Mar Chuimhneachan air Iain Dòmhnallach, Caolas, Tiriodh,
a chaidh a mharbhadh aig Dàrna Blàr Arras anns a' Ghiblinn 1917

Iain Againn Fhìn

Faclan:
An t-Oll. Dòmhnall Meek

Ceòl & co-sheirm:
Mary Ann Kennedy

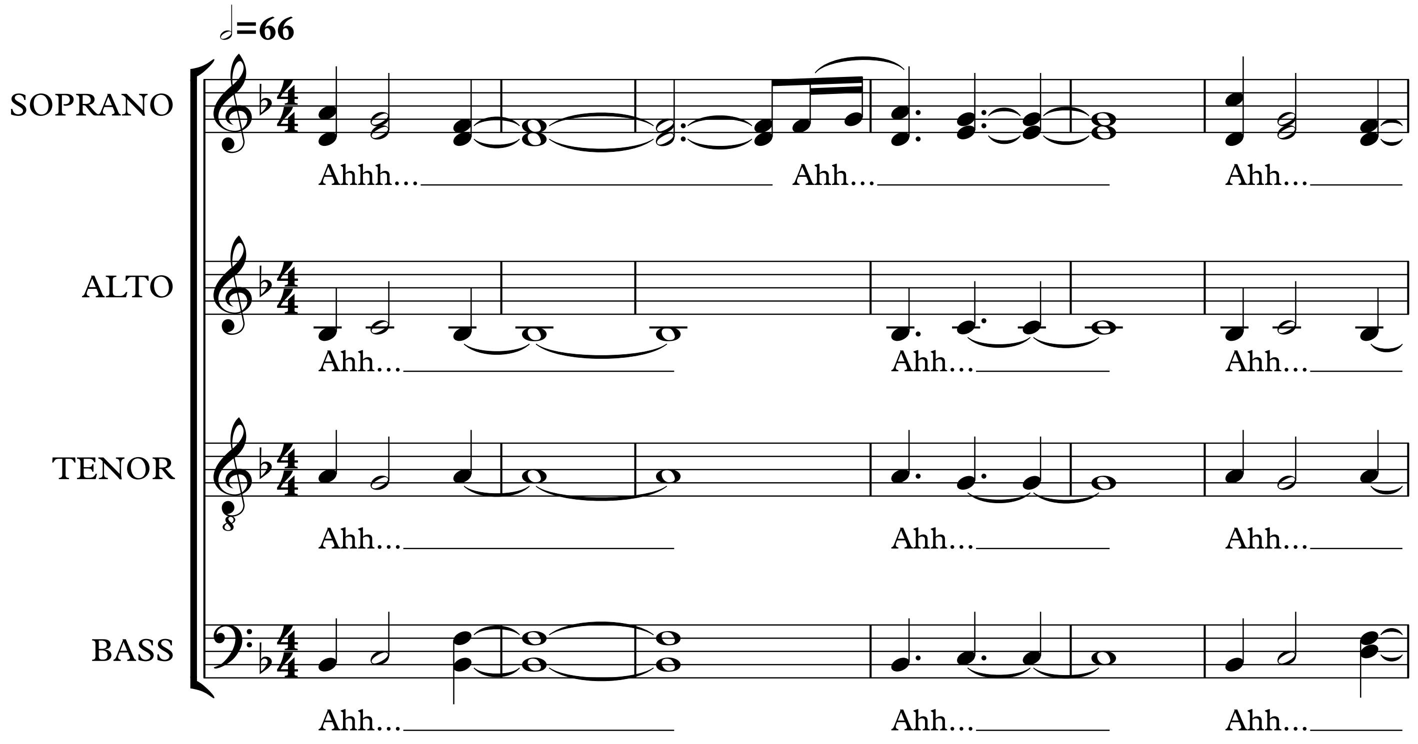

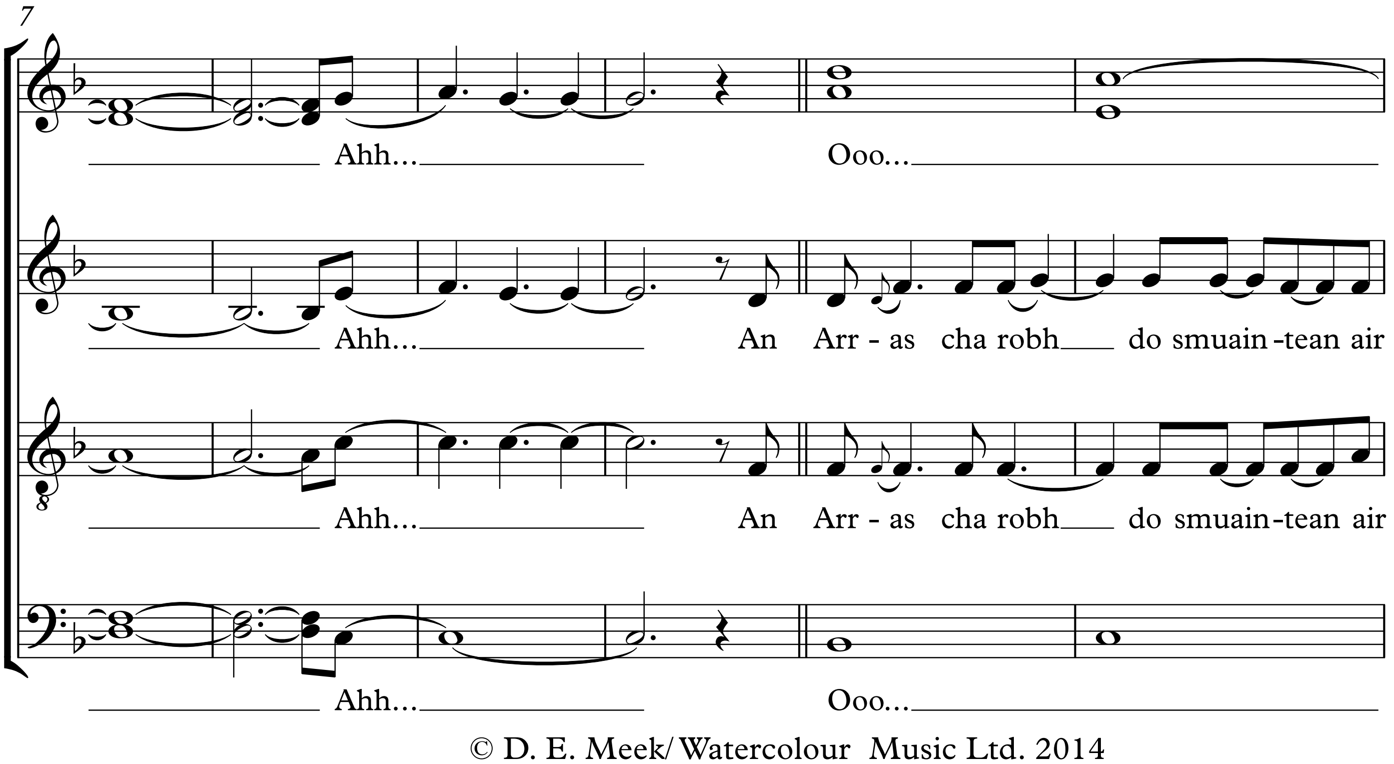

© D. E. Meek/ Watercolour Music Ltd. 2014

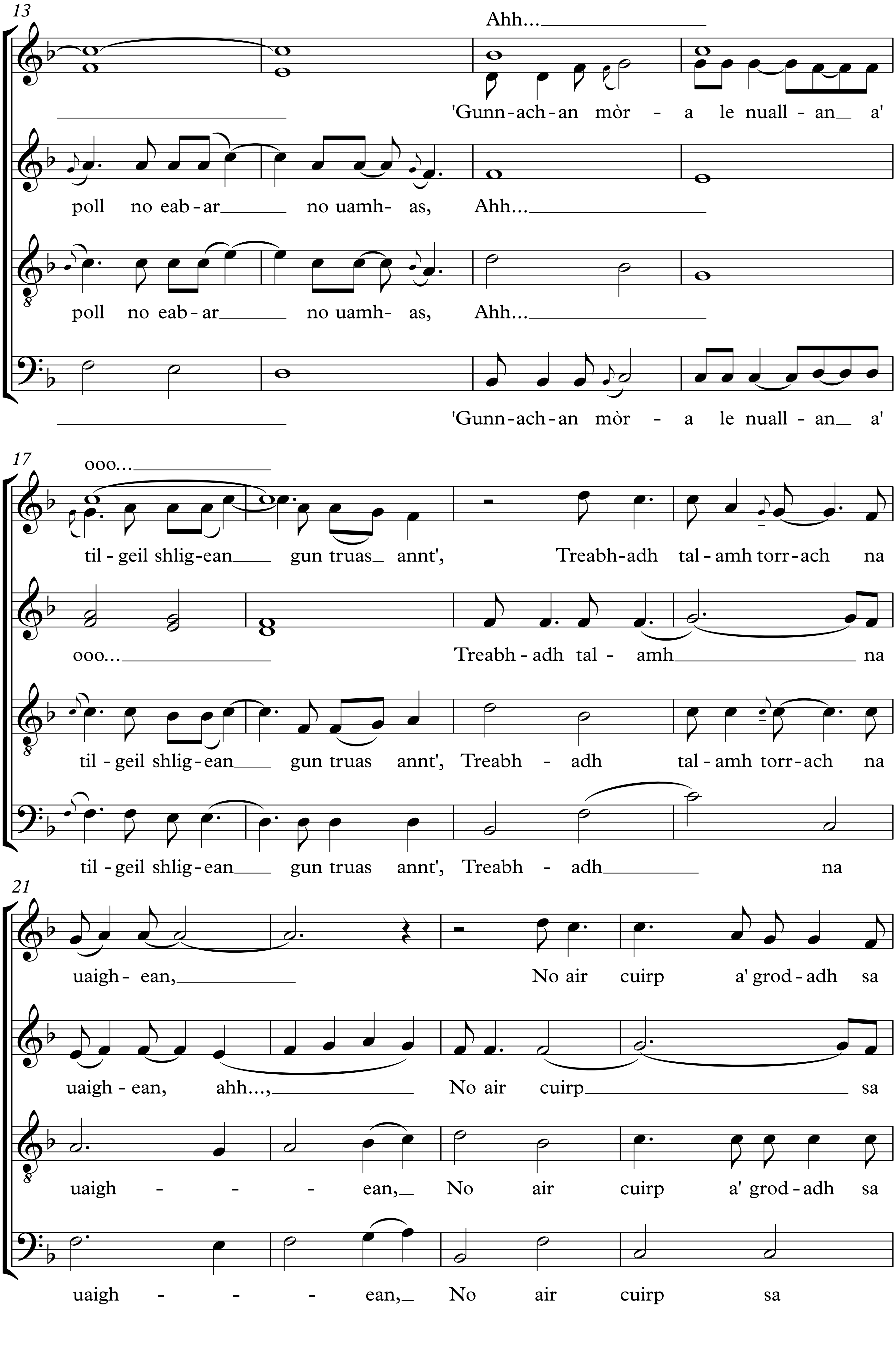
13
Ahh...
'Gunn-ach-an mòr - a le nuall - an a'
poll no eab-ar no uamh- as, Ahh...
poll no eab-ar no uamh- as, Ahh...
'Gunn-ach-an mòr - a le nuall - an a'
17
ooo...
til - geil shlig-ean gun truas annt', Treabh-adh tal - amh torr-ach na
ooo... Treabh - adh tal - amh na
til - geil shlig - ean gun truas annt', Treabh - adh tal - amh torr - ach na
til - geil shlig - ean gun truas annt', Treabh - adh na
21
uaigh- ean, No air cuirp a' grod - adh sa
uaigh - ean, ahh..., No air cuirp sa
uaigh - - - ean, No air cuirp a' grod - adh sa
uaigh - - - ean, No air cuirp sa

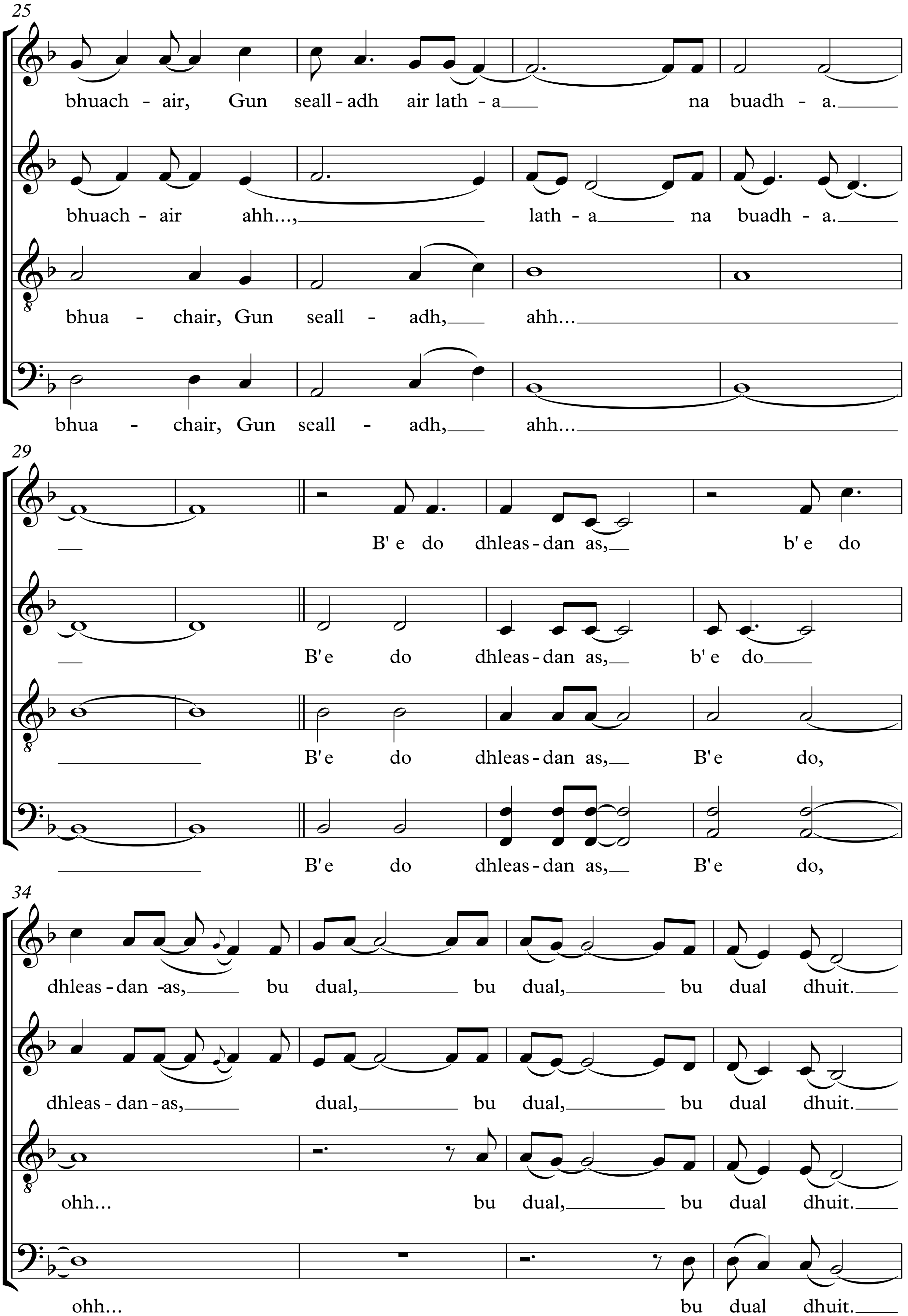
25
bhuach - air, Gun seall - adh air lath - a na buadh - a.
bhuach - air ahh..., lath - a na buadh - a.
bhua - chair, Gun seall - adh, ahh...
bhua - chair, Gun seall - adh, ahh...
29
B' e do dhleas - dan as, b' e do
B'e do dhleas - dan as, b' e do
B'e do dhleas - dan as, B'e do,
B'e do dhleas - dan as, B'e do,
34
dhleas - dan - as, bu dual, bu dual, bu dual dhuit.
dhleas - dan - as, dual, bu dual, bu dual dhuit.
ohh... bu dual, bu dual dhuit.
ohh... bu dual dhuit.

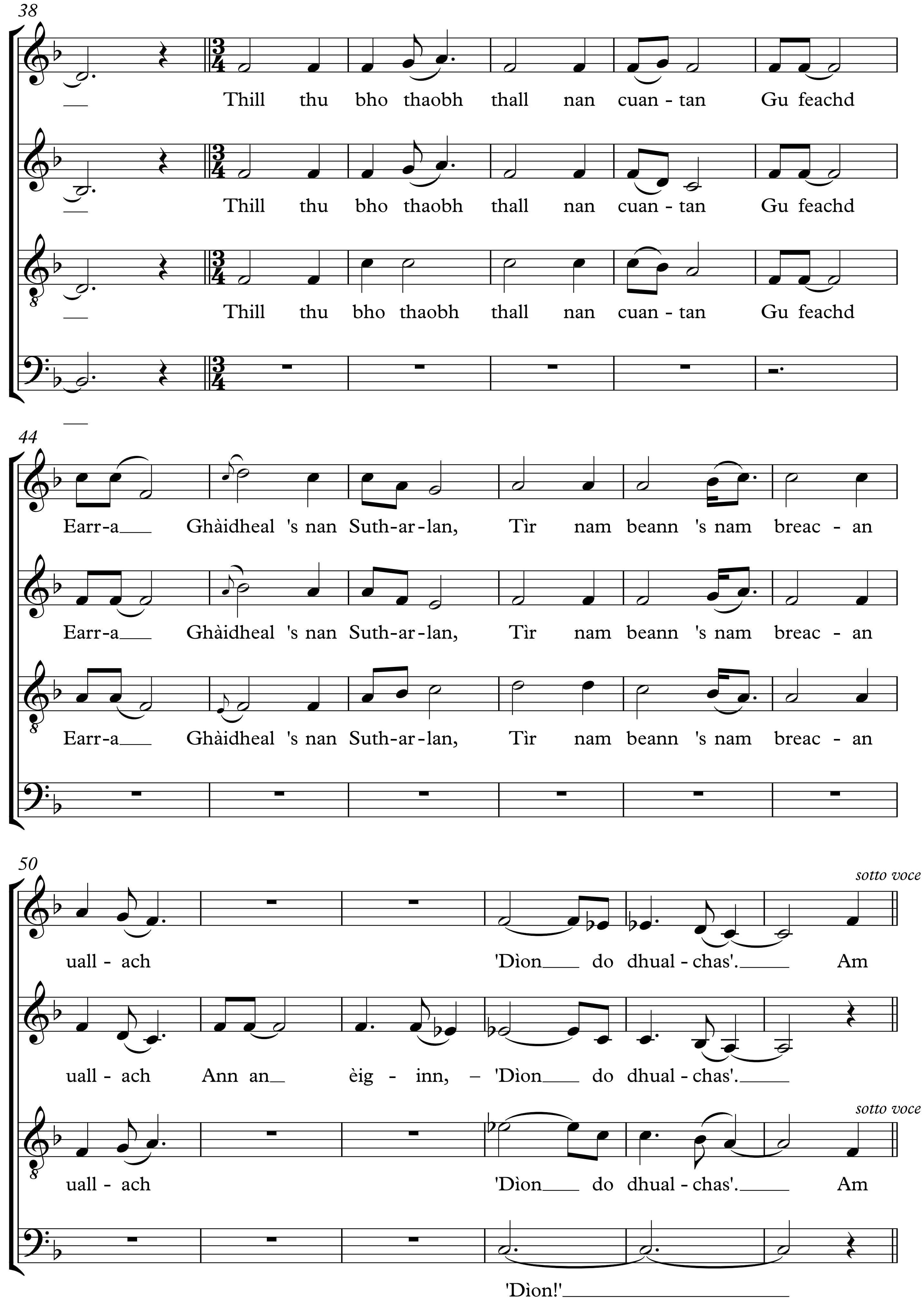
38
Thill thu bho thaobh thall nan cuan - tan Gu feachd
Thill thu bho thaobh thall nan cuan - tan Gu feachd
Thill thu bho thaobh thall nan cuan - tan Gu feachd
44
Earr-a Ghàidheal 's nan Suth-ar-lan, Tìr nam beann 's nam breac - an
Earr-a Ghàidheal 's nan Suth-ar-lan, Tìr nam beann 's nam breac - an
Earr-a Ghàidheal 's nan Suth-ar-lan, Tìr nam beann 's nam breac - an
50
sotto voce
uall - ach 'Dìon do dhual - chas'. Am
uall - ach Ann an èig - inn, – 'Dìon do dhual - chas'.
sotto voce
uall - ach 'Dìon do dhual - chas'. Am
'Dìon!'

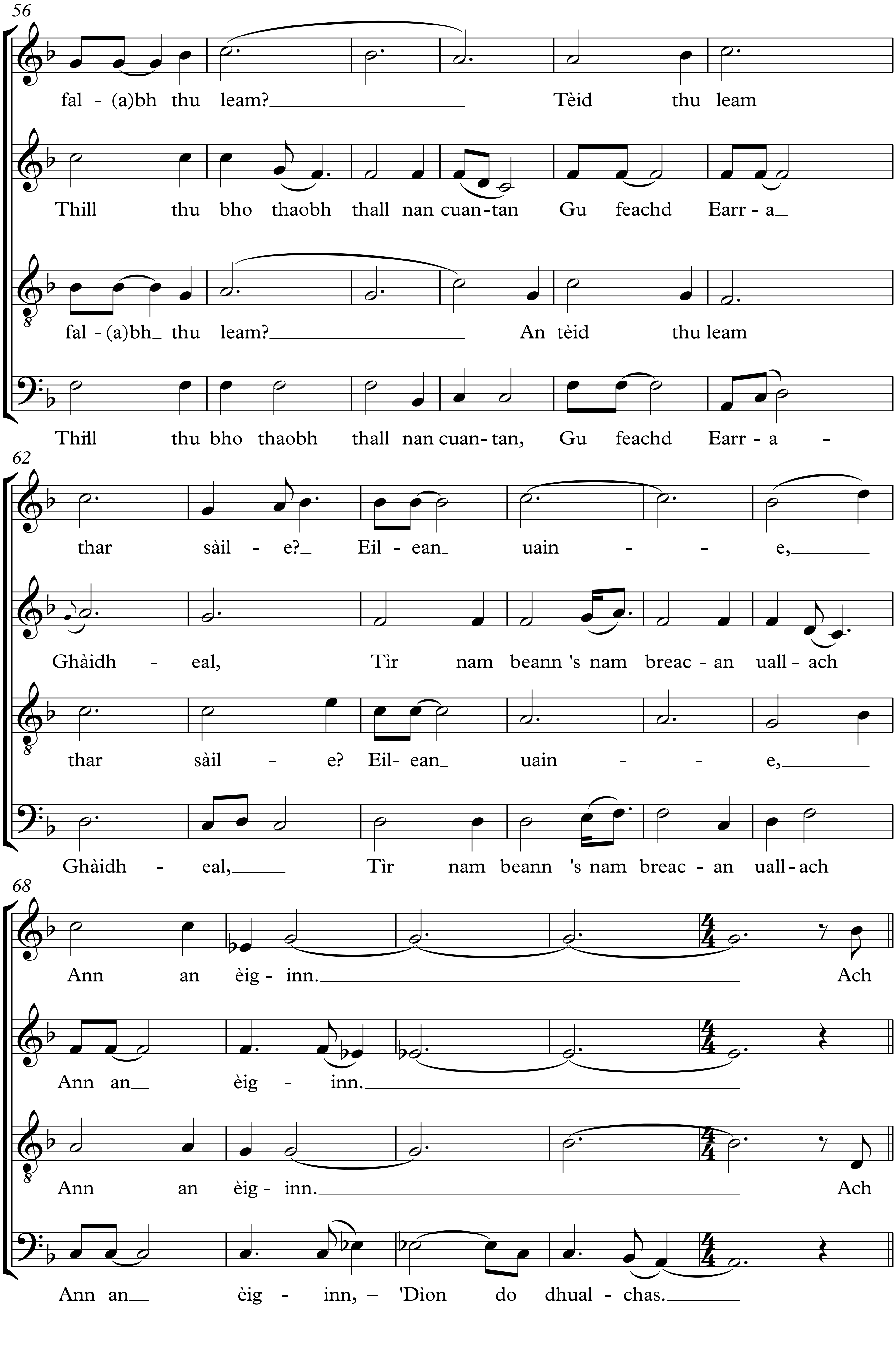
56
fal - (a)bh thu leam? Tèid thu leam
Thill thu bho thaobh thall nan cuan-tan Gu feachd Earr - a
fal - (a)bh thu leam? An tèid thu leam
Thill thu bho thaobh thall nan cuan- tan, Gu feachd Earr - a -
62
thar sàil - e? Eil - ean uain - - e,
Ghàidh - eal, Tìr nam beann 's nam breac - an uall - ach
thar sàil - e? Eil- ean uain - - e,
Ghàidh - eal, Tìr nam beann 's nam breac - an uall-ach
68
Ann an èig - inn. Ach
Ann an èig - inn.
Ann an èig - inn. Ach
Ann an èig - inn, – 'Dìon do dhual - chas.

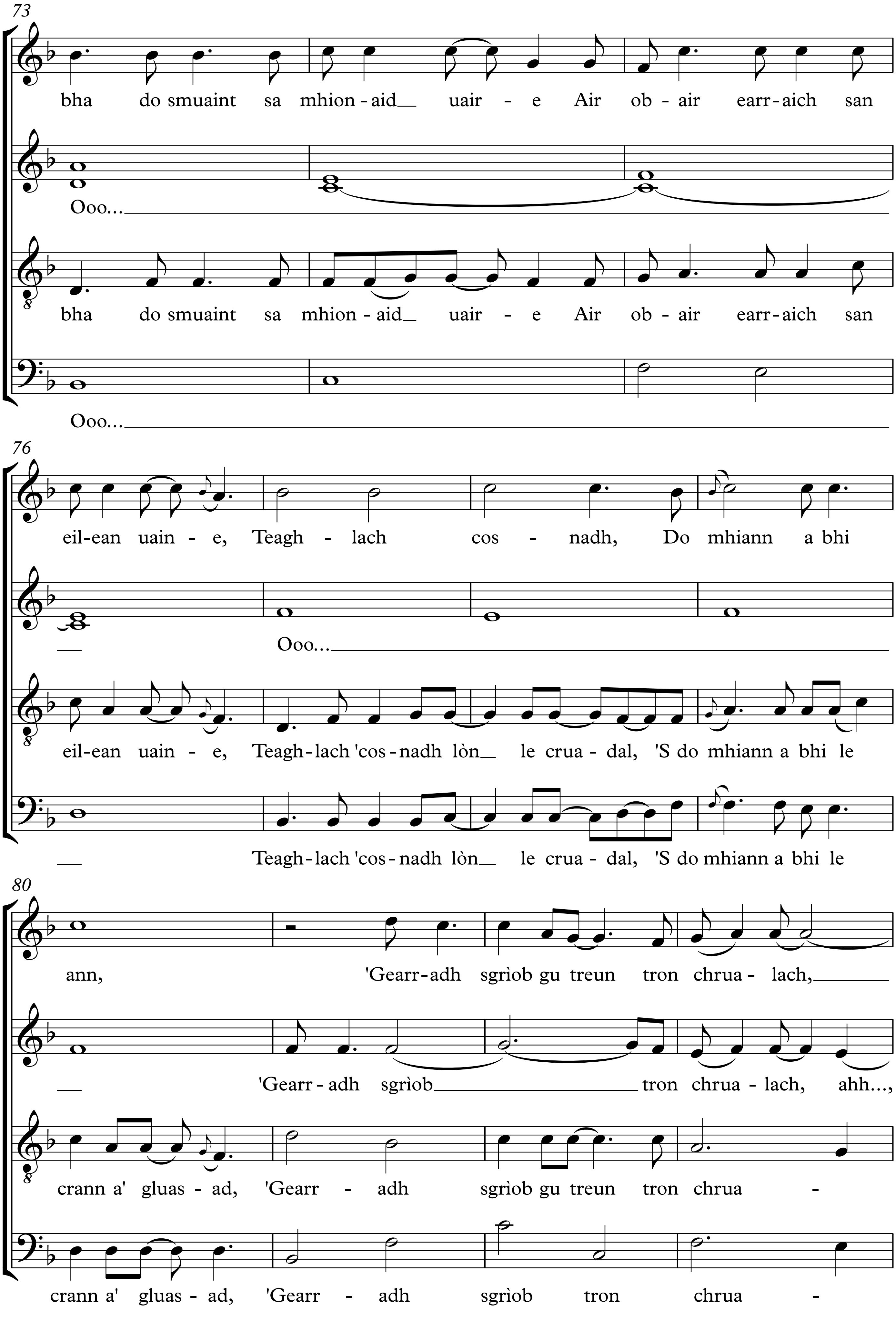
73
bha do smuaint sa mhion - aid uair - e Air ob - air earr - aich san
Ooo...
bha do smuaint sa mhion - aid uair - e Air ob - air earr - aich san
Ooo...
76
eil - ean uain - e, Teagh - lach cos - nadh, Do mhiann a bhi
Ooo...
eil - ean uain - e, Teagh - lach 'cos - nadh lòn le crua - dal, 'S do mhiann a bhi le
Teagh - lach 'cos - nadh lòn le crua - dal, 'S do mhiann a bhi le
80
ann, 'Gearr - adh sgrìob gu treun tron chrua - lach,
'Gearr - adh sgrìob tron chrua - lach, ahh...,
crann a' gluas - ad, 'Gearr - adh sgrìob gu treun tron chrua -
crann a' gluas - ad, 'Gearr - adh sgrìob tron chrua -

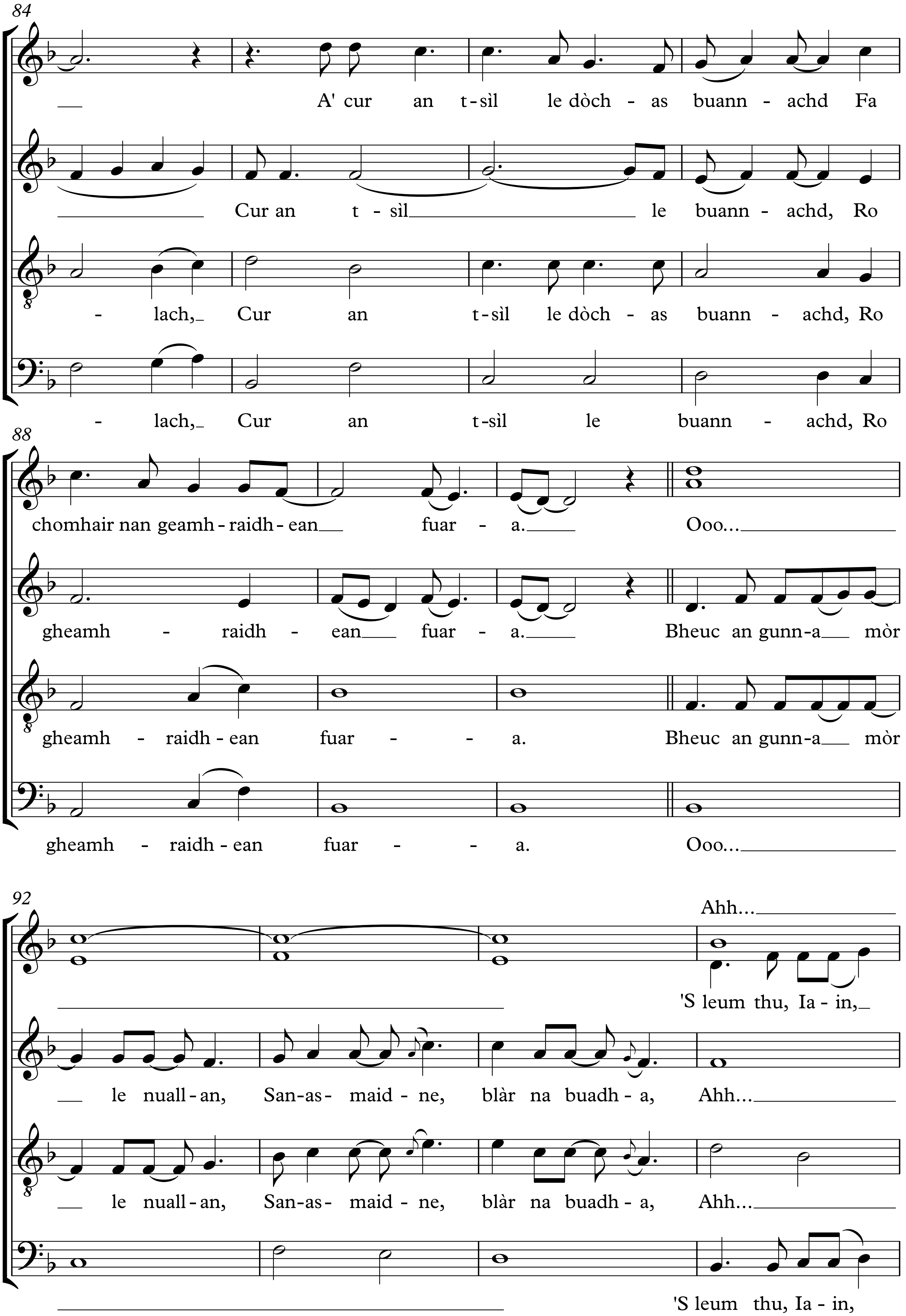
84
A' cur an t-sìl le dòch - as buann - achd Fa
Cur an t - sìl le buann - achd, Ro
- lach, Cur an t-sìl le dòch - as buann - achd, Ro
- lach, Cur an t-sìl le buann - achd, Ro
88
chomhair nan geamh - raidh - ean fuar - a. Ooo...
gheamh - raidh - ean fuar - a. Bheuc an gunn-a mòr
gheamh - raidh - ean fuar - - a. Bheuc an gunn-a mòr
gheamh - raidh - ean fuar - - a. Ooo...
92
Ahh...
'S leum thu, Ia - in,
le nuall-an, San-as- maid - ne, blàr na buadh - a, Ahh...
le nuall-an, San-as- maid - ne, blàr na buadh - a, Ahh...
'S leum thu, Ia - in,

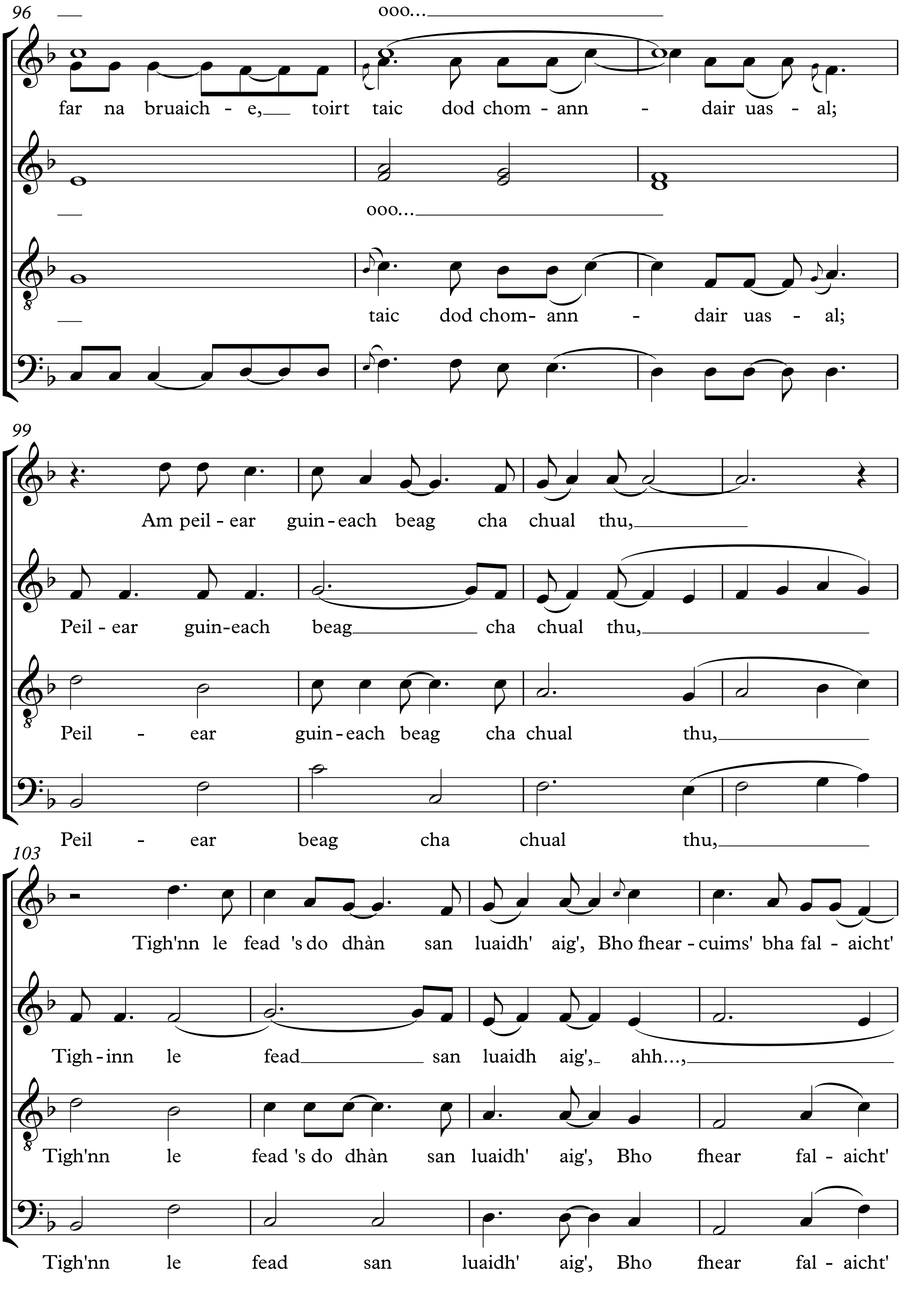
96
ooo...
far na bruaich - e, toirt taic dod chom - ann - dair uas - al;
ooo...
taic dod chom- ann - dair uas - al;
99
Am peil - ear guin - each beag cha chual thu,
Peil - ear guin-each beag cha chual thu,
Peil - ear guin - each beag cha chual thu,
Peil - ear beag cha chual thu,
103
Tigh'nn le fead 's do dhàn san luaidh' aig', Bho fhear - cuims' bha fal - aicht'
Tigh - inn le fead san luaidh aig', ahh...,
Tigh'nn le fead 's do dhàn san luaidh' aig', Bho fhear fal - aicht'
Tigh'nn le fead san luaidh' aig', Bho fhear fal - aicht'

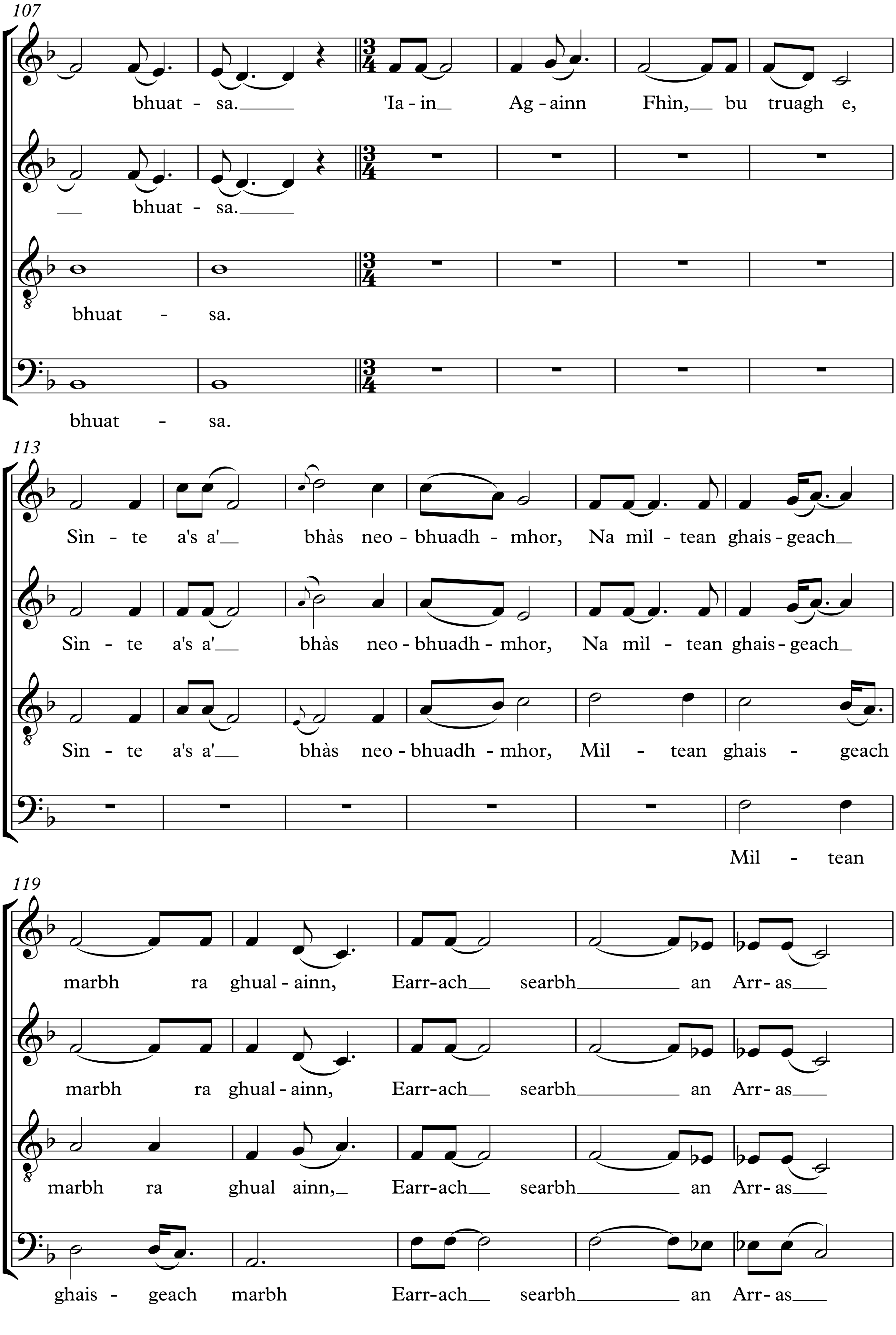
107
bhuat - sa. 'Ia - in Ag - ainn Fhìn, bu truagh e,
bhuat - sa.
bhuat - sa.
bhuat - sa.
113
Sìn - te a's a' bhàs neo - bhuadh - mhor, Na mìl - tean ghais - geach
Sìn - te a's a' bhàs neo - bhuadh - mhor, Na mìl - tean ghais - geach
Sìn - te a's a' bhàs neo - bhuadh - mhor, Mìl - tean ghais - geach
Mìl - tean
119
marbh ra ghual - ainn, Earr-ach searbh an Arr - as
marbh ra ghual - ainn, Earr-ach searbh an Arr - as
marbh ra ghual ainn, Earr-ach searbh an Arr - as
ghais - geach marbh Earr-ach searbh an Arr - as

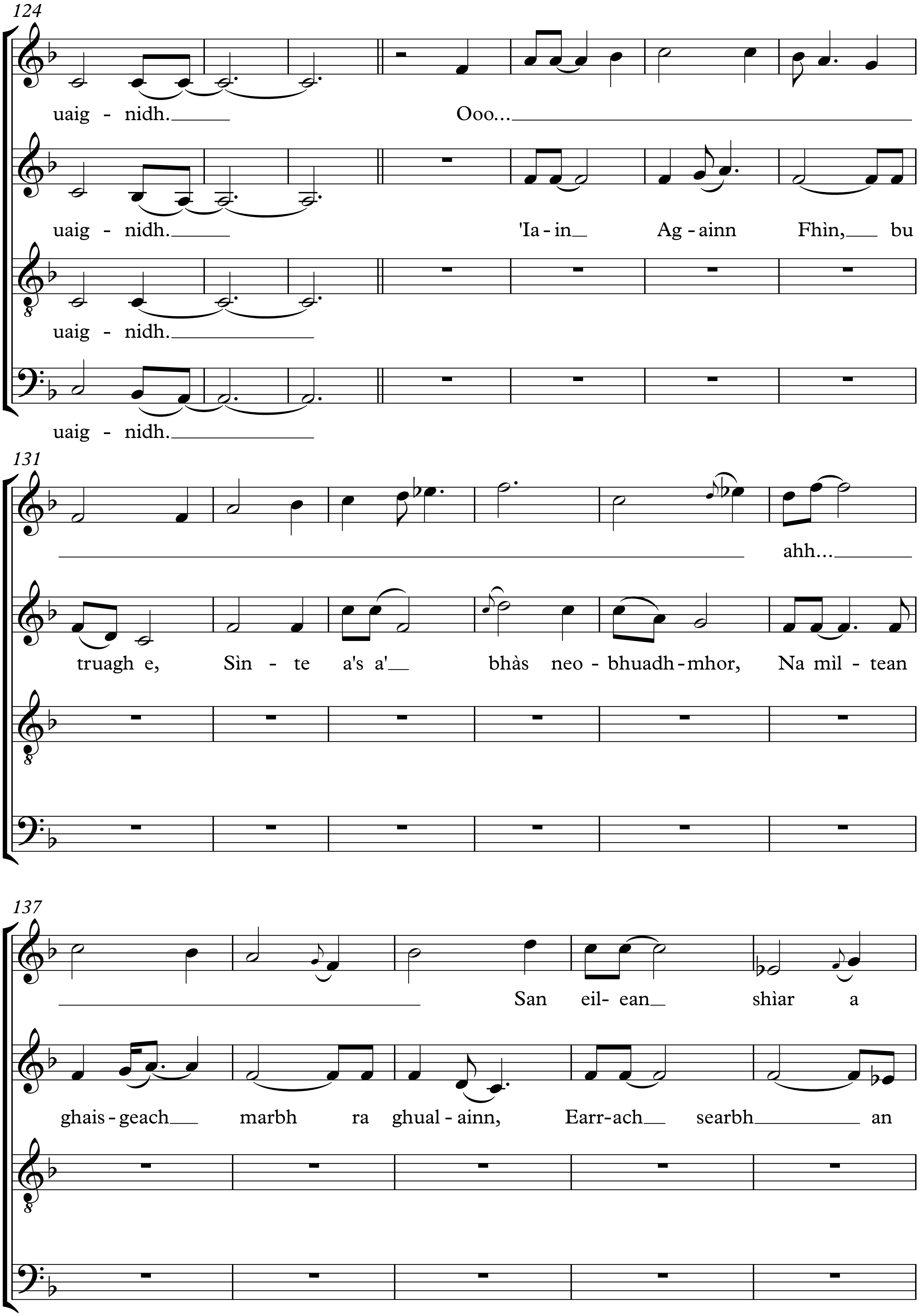
124
uaig - nidh. Ooo...
uaig - nidh. 'Ia - in Ag - ainn Fhìn, bu
uaig - nidh.
uaig - nidh.
131
ahh...
truagh e, Sìn - te a's a' bhàs neo - bhuadh - mhor, Na mil - tean
137
San eil- ean shìar a
ghais - geach marbh ra ghual - ainn, Earr-ach searbh an

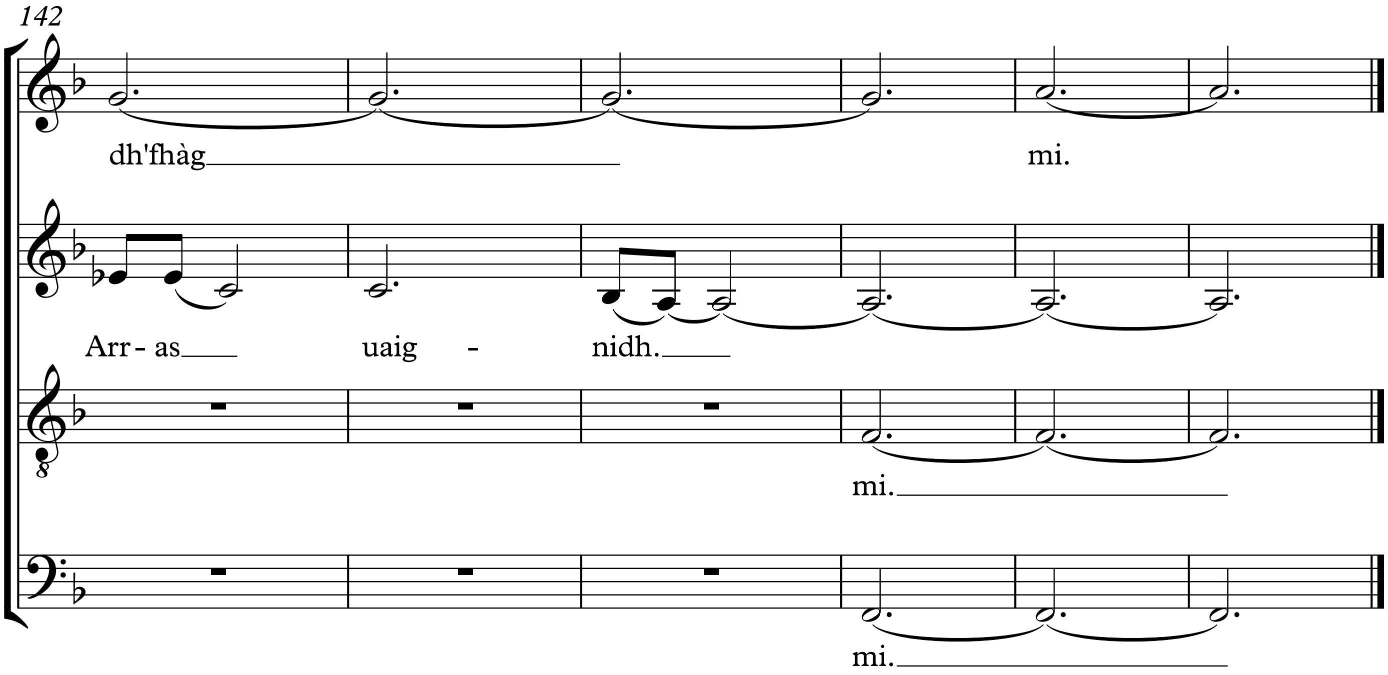
142
dh'fhàg
mi.
Arr - as
uaig -
nidh.
mi.
mi.