Mo Nighean Chruinn Donn

Co-sheirm le
Tormod MacDhomhnuill

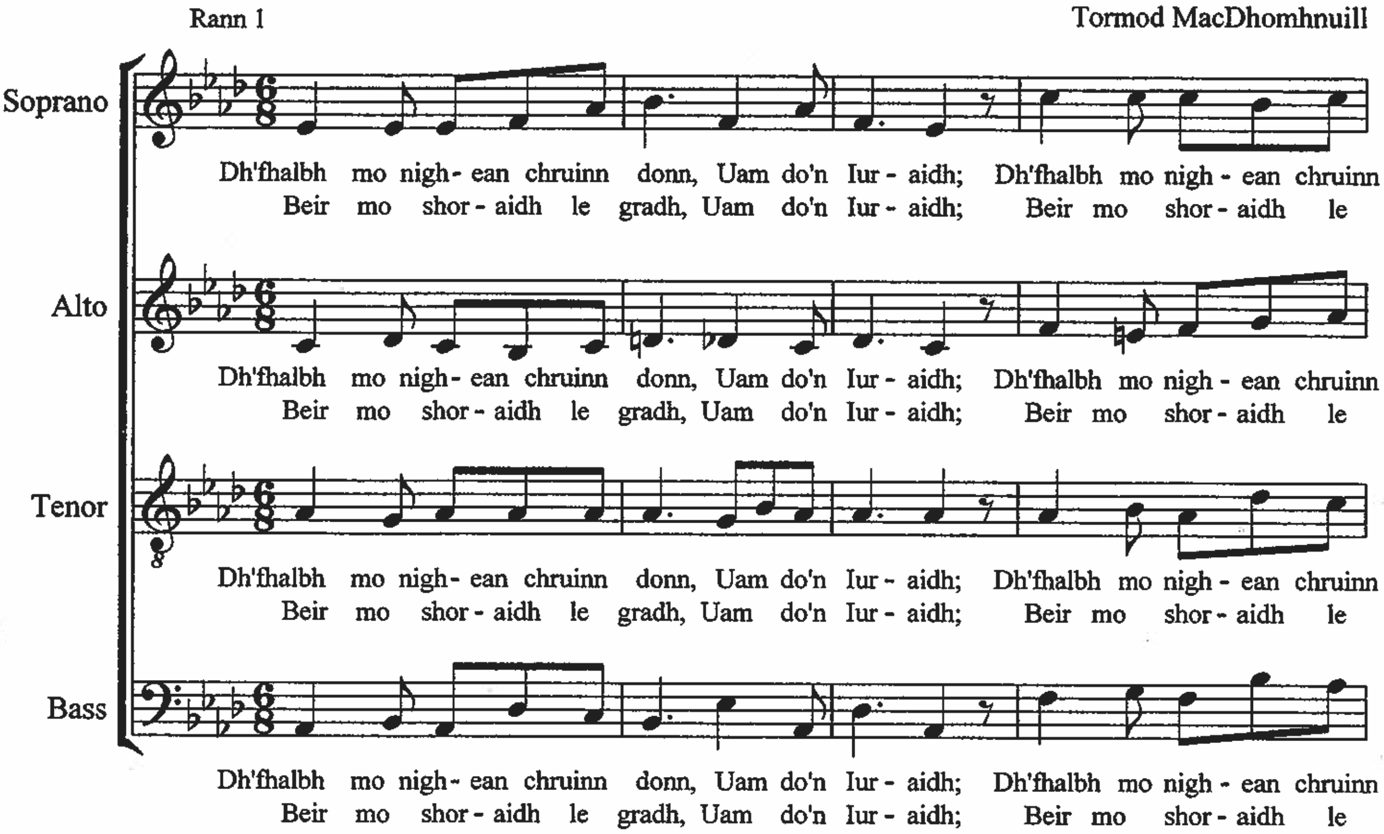

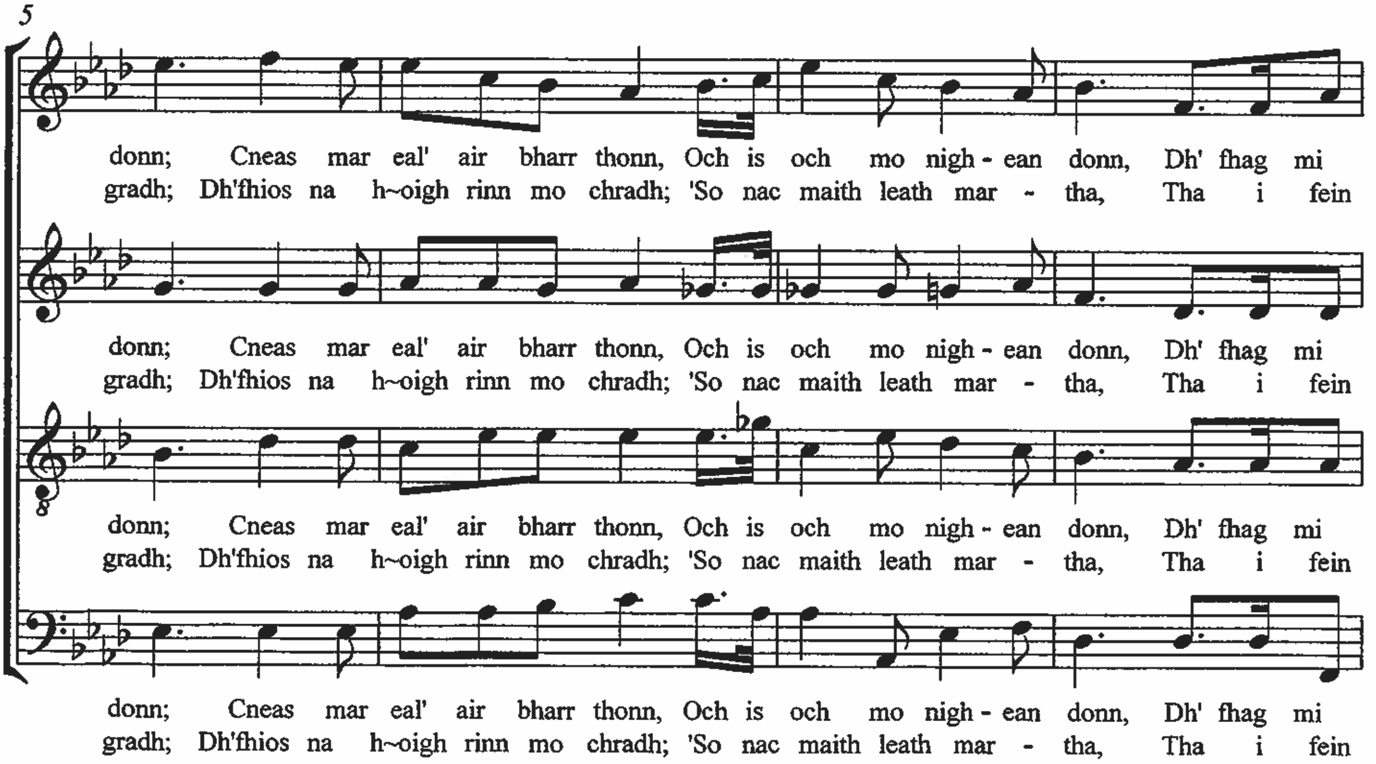

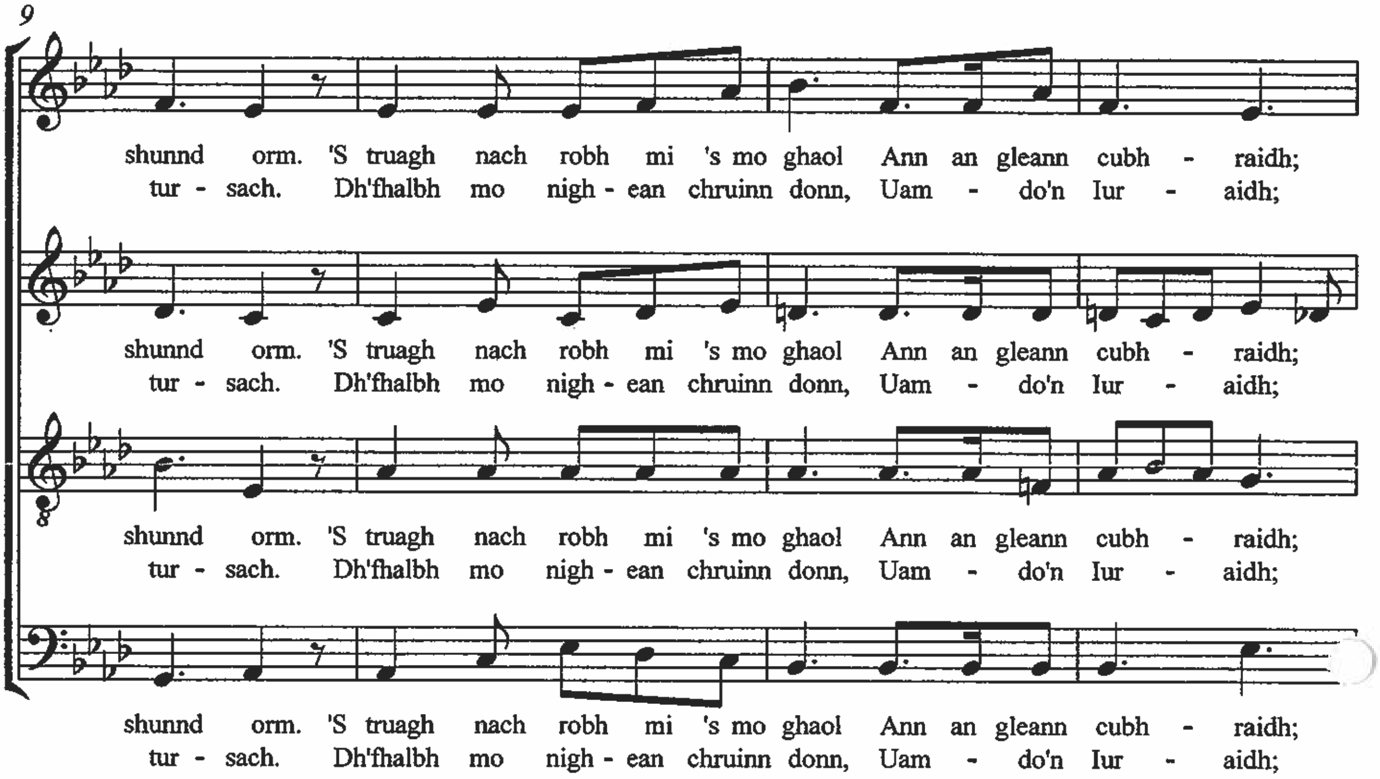
9
shunnd orm. 'S truagh nach robh mi 's mo ghaol Ann an gleann cubh - raidh;
tur - sach. Dh'fhalbh mo nigh - ean chruinn donn, Uam - do'n Iur - aidh;
shunnd orm. 'S truagh nach robh mi 's mo ghaol Ann an gleann cubh - raidh;
tur - sach. Dh'fhalbh mo nigh - ean chruinn donn, Uam - do'n Iur - aidh;
shunnd orm. 'S truagh nach robh mi 's mo ghaol Ann an gleann cubh - raidh;
tur - sach. Dh'fhalbh mo nigh - ean chruinn donn, Uam - do'n Iur - aidh;
shunnd orm. 'S truagh nach robh mi 's mo ghaol Ann an gleann cubh - raidh;
tur - sach. Dh'fhalbh mo nigh - ean chruinn donn, Uam - do'n Iur - aidh;

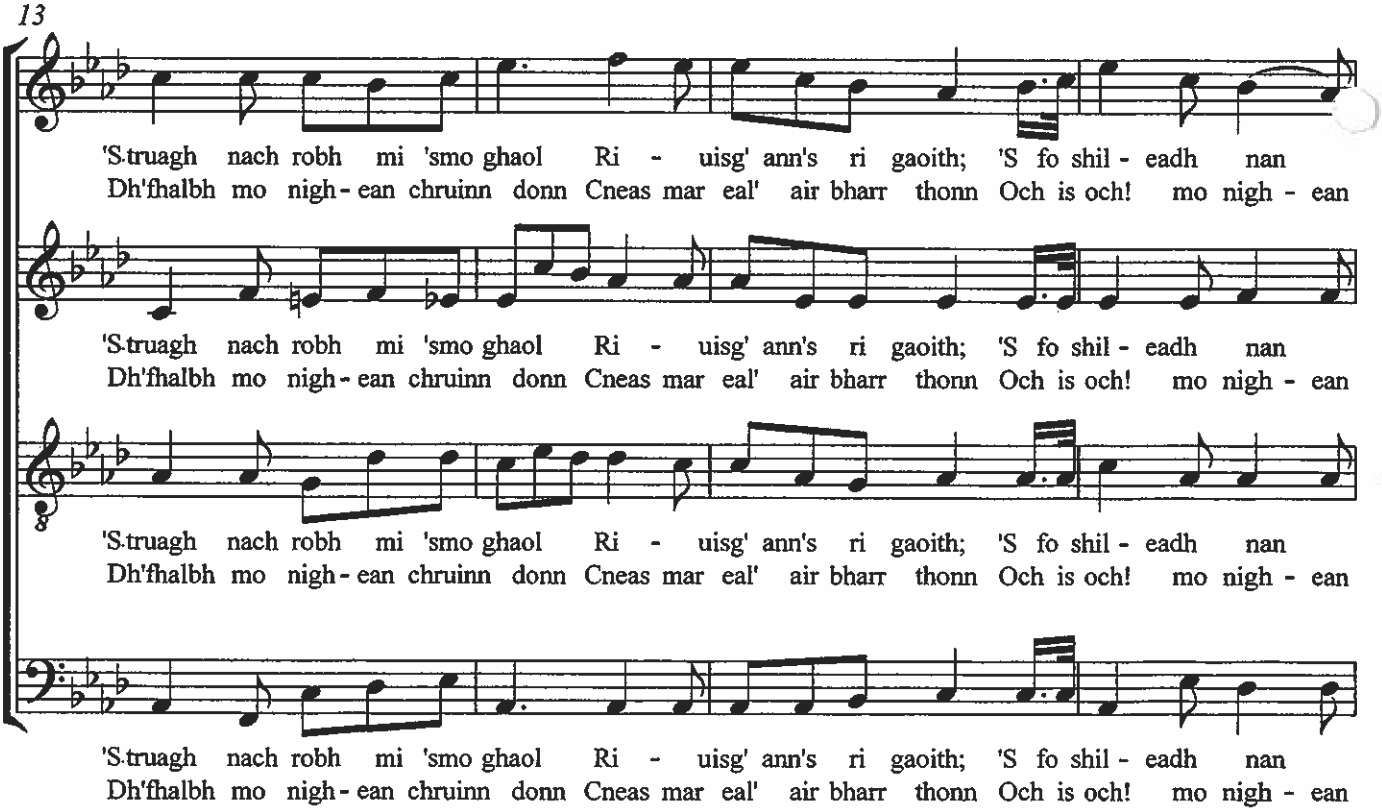
13
'S truagh nach robh mi 'smo ghaol Ri - uisg' ann's ri gaoith; 'S fo shil - eadh nan
Dh'fhalbh mo nigh - ean chruinn donn Cneas mar eal' air bharr thonn Och is och! mo nigh - ean
'S truagh nach robh mi 'smo ghaol Ri - uisg' ann's ri gaoith; 'S fo shil - eadh nan
Dh'fhalbh mo nigh - ean chruinn donn Cneas mar eal' air bharr thonn Och is och! mo nigh - ean
'S truagh nach robh mi 'smo ghaol Ri - uisg' ann's ri gaoith; 'S fo shil - eadh nan
Dh'fhalbh mo nigh - ean chruinn donn Cneas mar eal' air bharr thonn Och is och! mo nigh - ean
'S truagh nach robh mi 'smo ghaol Ri - uisg' ann's ri gaoith; 'S fo shil - eadh nan
Dh'fhalbh mo nigh - ean chruinn donn Cneas mar eal' air bharr thonn Och is och! mo nigh - ean

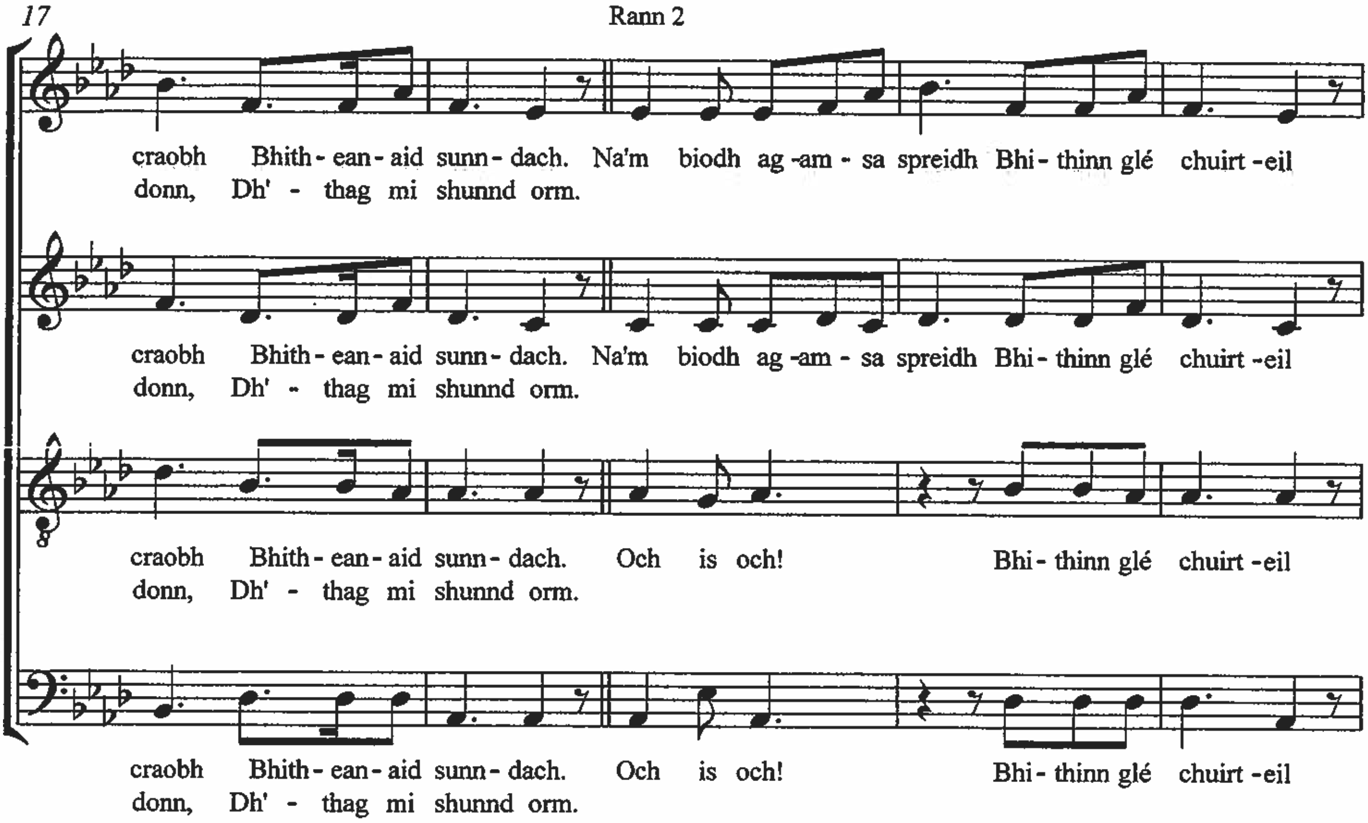
17
Rann 2
craobh Bhith - ean - aid sunn - dach. Na'm biodh ag -am - sa spreidh Bhi - thinn glé chuirt -eil
donn, Dh' - thag mi shunnd orm.
craobh Bhith - ean - aid sunn - dach. Na'm biodh ag -am - sa spreidh Bhi - thinn glé chuirt -eil
donn, Dh' - thag mi shunnd orm.
craobh Bhith - ean - aid sunn - dach. Och is och! Bhi - thinn glé chuirt -eil
donn, Dh' - thag mi shunnd orm.
craobh Bhith - ean - aid sunn - dach. Och is och! Bhi - thinn glé chuirt -eil
donn, Dh' - thag mi shunnd orm.

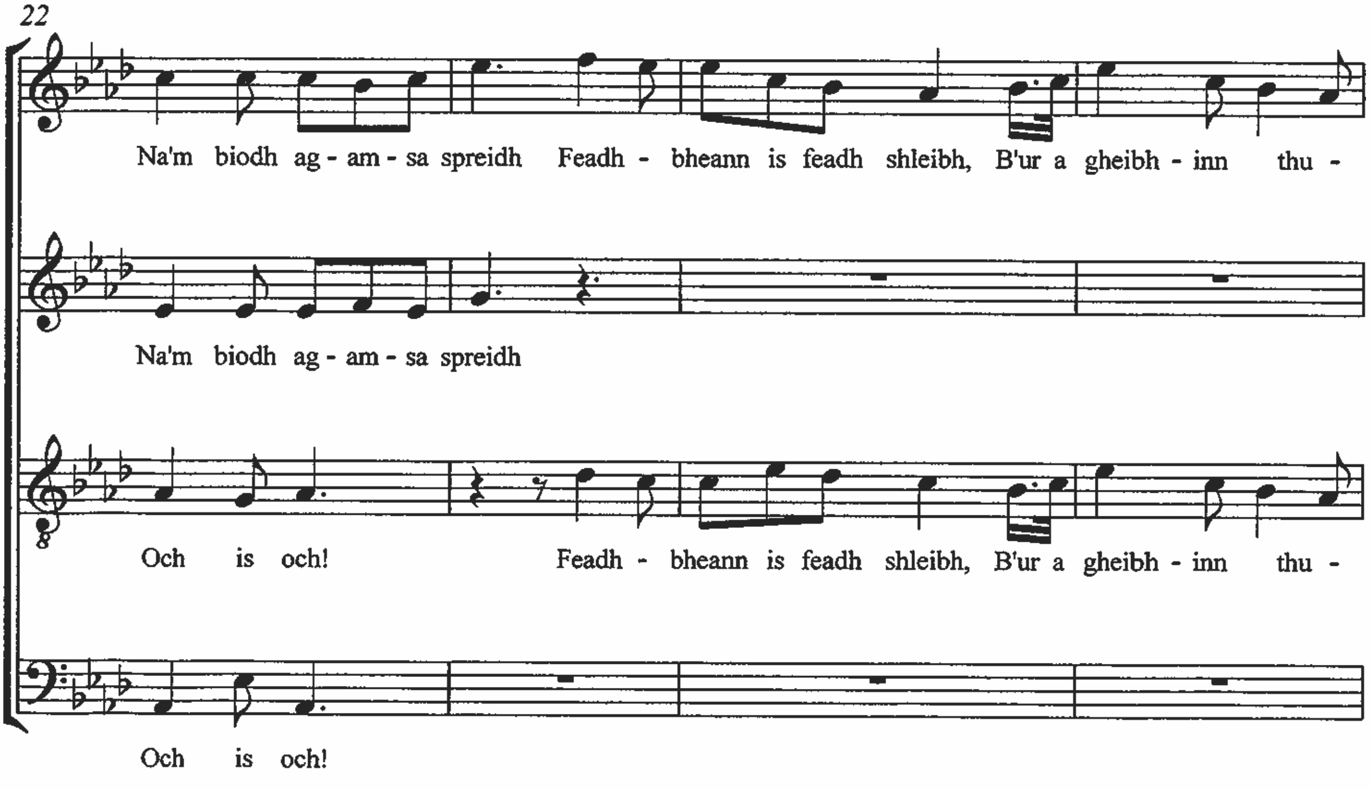
22
Na'm biodh ag - am - sa spreidh Feadh - bheann is feadh shleibh, B'ur a gheibh - inn thu -
Na'm biodh ag - am - sa spreidh
Och is och! Feadh - bheann is feadh shleibh, B'ur a gheibh - inn thu -
Och is och!

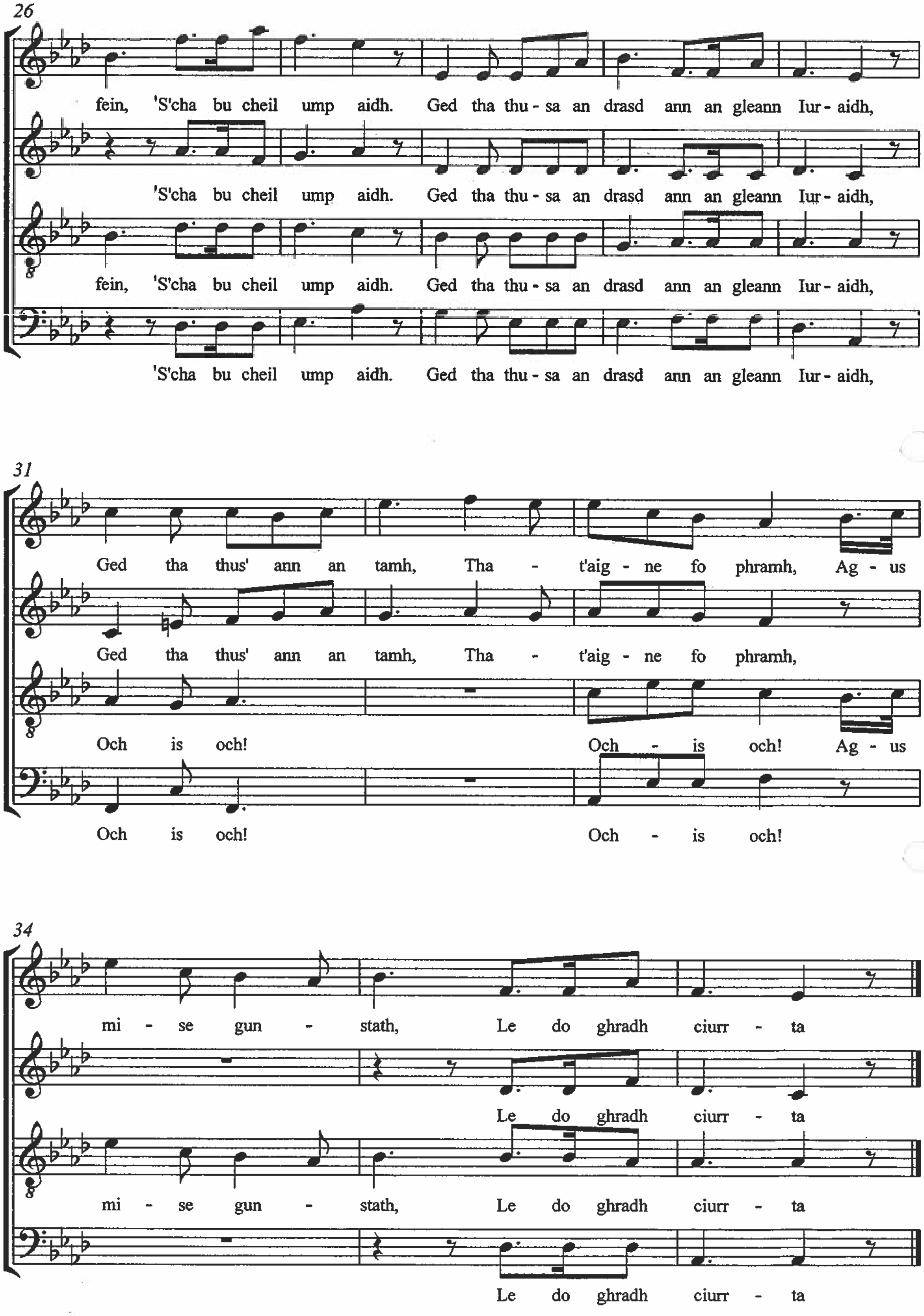

Typeset by D M Mackenzie