Commissioned by the Inverness Gaelic Choir, who gave its premiere at the National Mod in Stornoway, Isle of Lewis, on 21st October 2005.

Alasdair à Gleanna Garadh

Text: Julia MacDonald (Sìleas na Ceapaich)

Music: Stuart MacRae

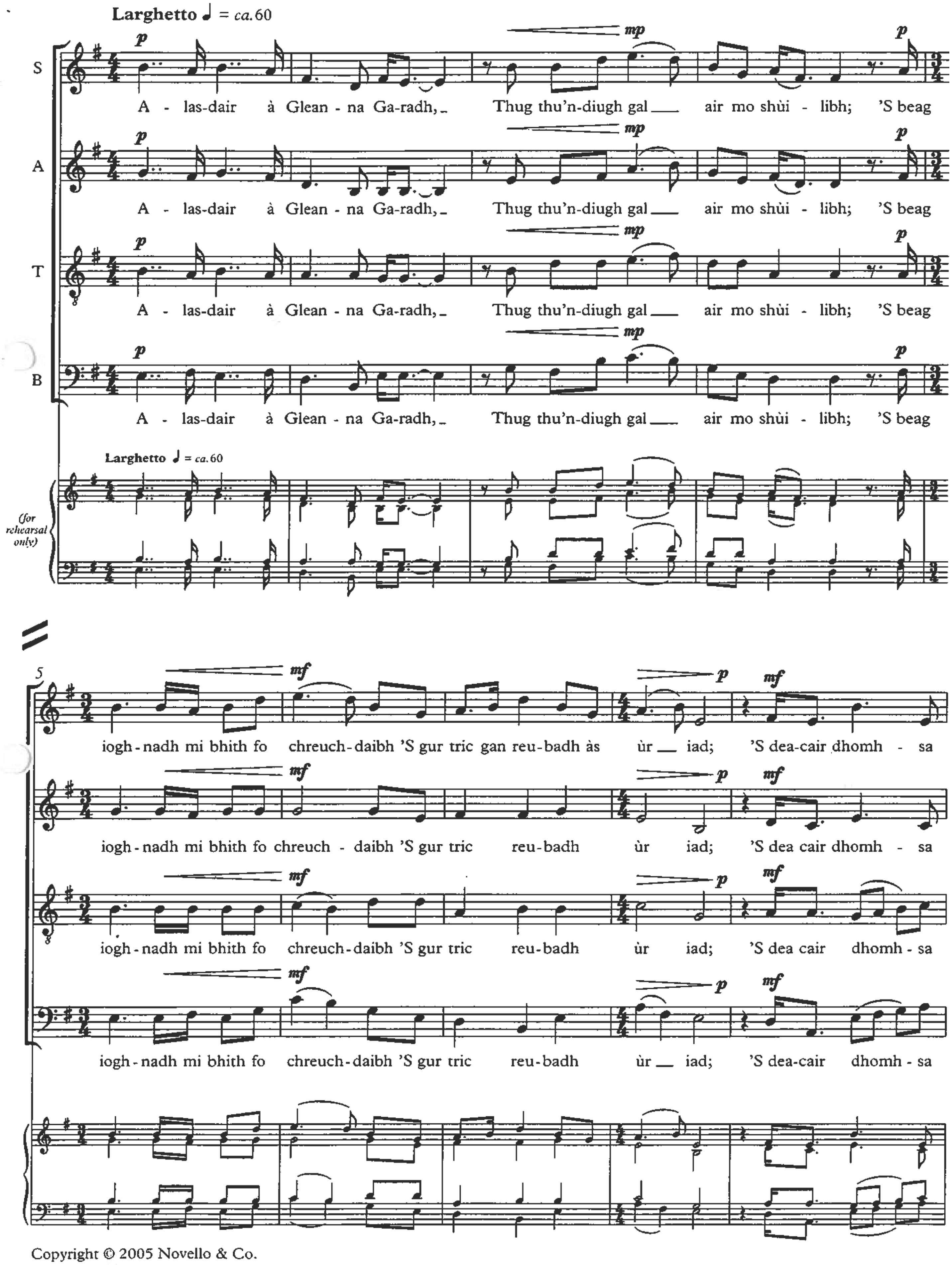

Copyright © 2005 Novello & Co.

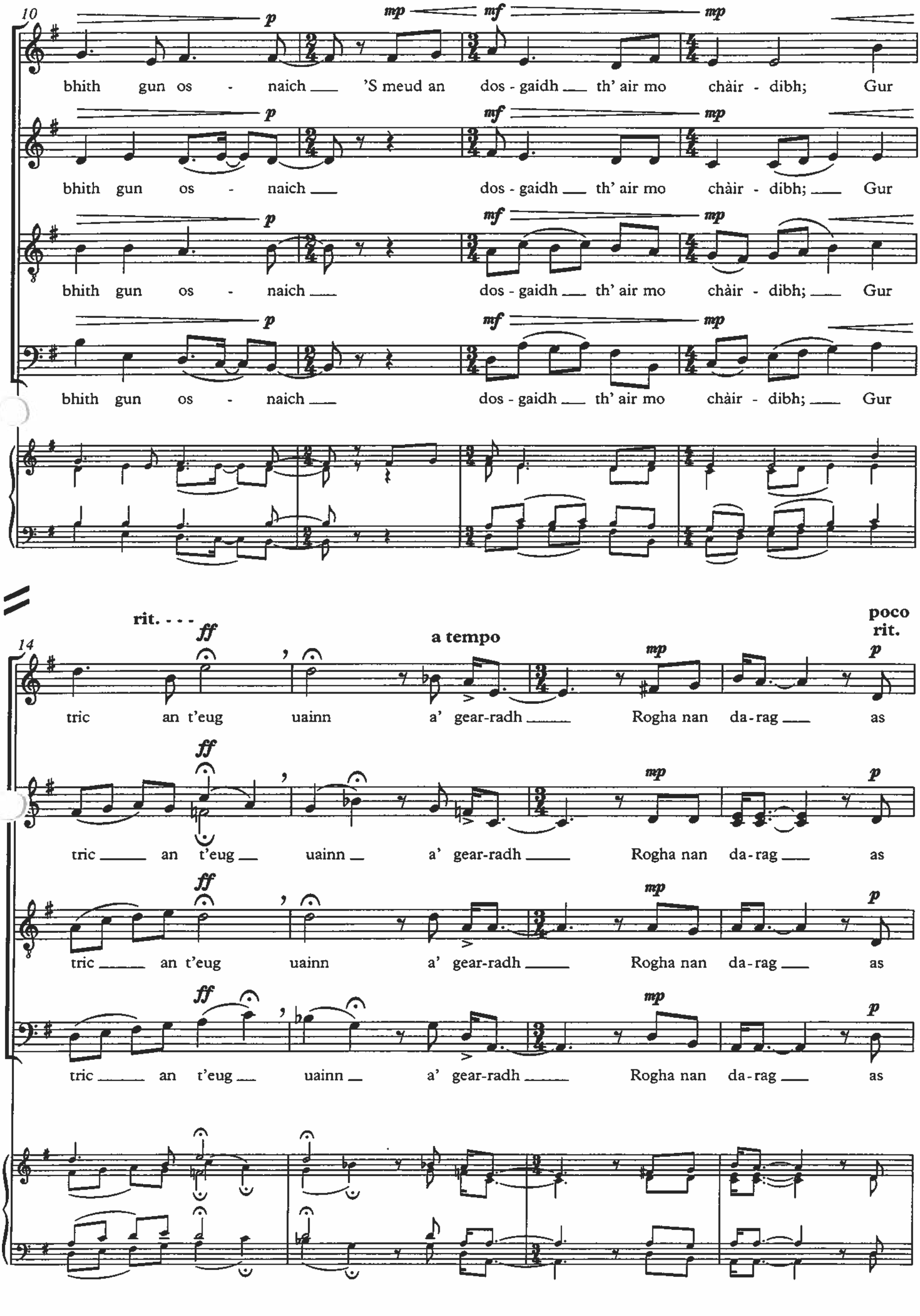

10
bhith gun os - naich 'S meud an dos - gaidh th' air mo chàir - dibh; Gur
bhith gun os - naich dos - gaidh th' air mo chàir - dibh; Gur
bhith gun os - naich dos - gaidh th' air mo chàir - dibh; Gur
bhith gun os - naich dos - gaidh th' air mo chàir - dibh; Gur
14
rit. - - -
a tempo
poco rit.
tric an t'eug uainn a' gear-radh Rogha nan da-rag as
tric an t'eug uainn a' gear-radh Rogha nan da-rag as
tric an t'eug uainn a' gear-radh Rogha nan da-rag as
tric an t'eug uainn a' gear-radh Rogha nan da-rag as

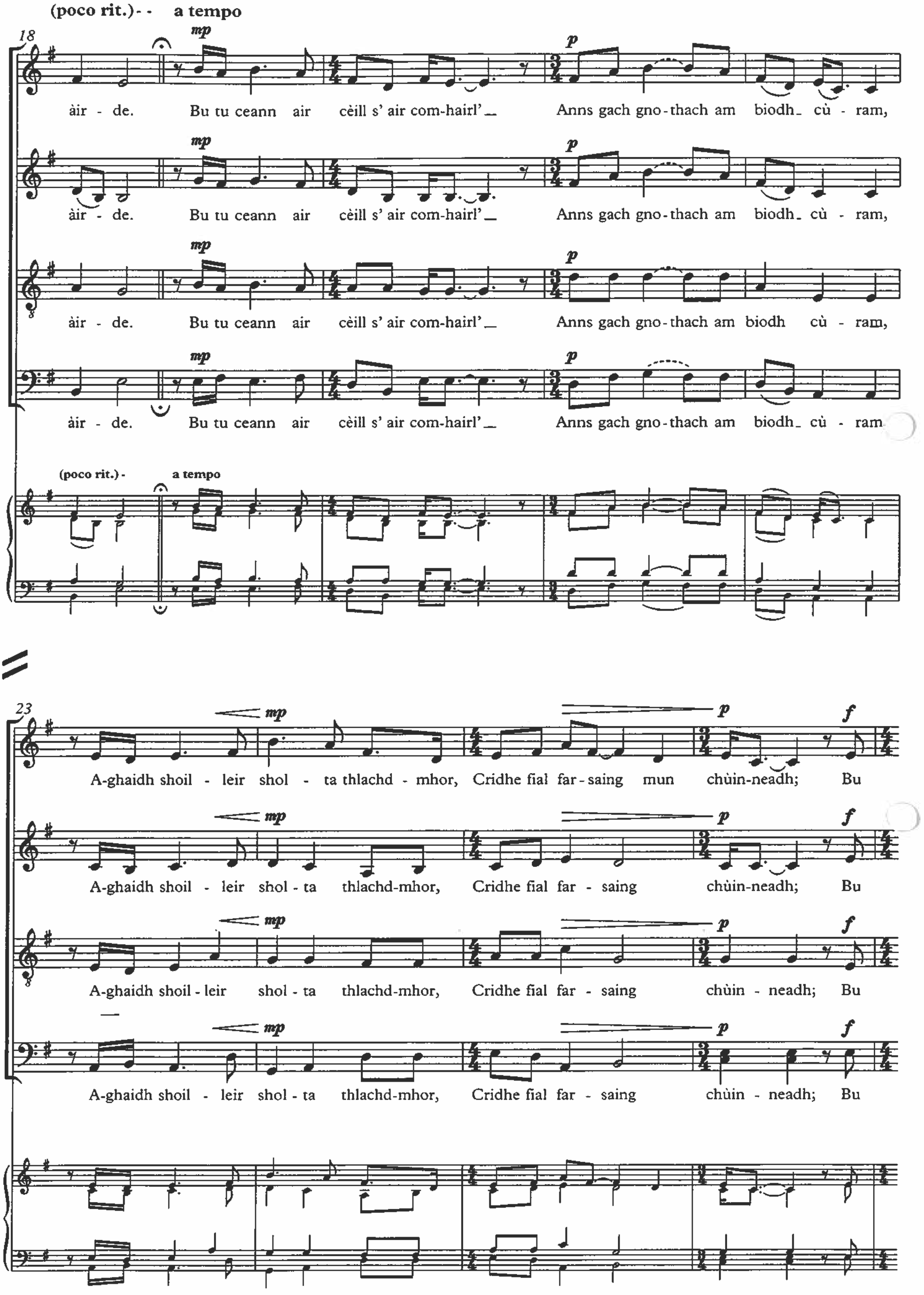
(poco rit.) - - a tempo
18
àir - de. Bu tu ceann air cèill s' air com-hairl' _ Anns gach gno-thach am biodh_ cù - ram,
àir - de. Bu tu ceann air cèill s' air com-hairl' _ Anns gach gno-thach am biodh_ cù - ram,
àir - de. Bu tu ceann air cèill s' air com-hairl' _ Anns gach gno-thach am biodh cù - ram,
àir - de. Bu tu ceann air cèill s' air com-hairl' _ Anns gach gno-thach am biodh_ cù - ram
(poco rit.) - a tempo
23
A-ghaidh shoil - leir shol - ta thlachd - mhor, Cridhe fial far - saing mun chùin-neadh; Bu
A-ghaidh shoil - leir shol - ta thlachd-mhor, Cridhe fial far - saing chùin-neadh; Bu
A-ghaidh shoil - leir shol - ta thlachd-mhor, Cridhe fial far - saing chùin - neadh; Bu
A-ghaidh shoil - leir shol - ta thlachd-mhor, Cridhe fial far - saing chùin - neadh; Bu

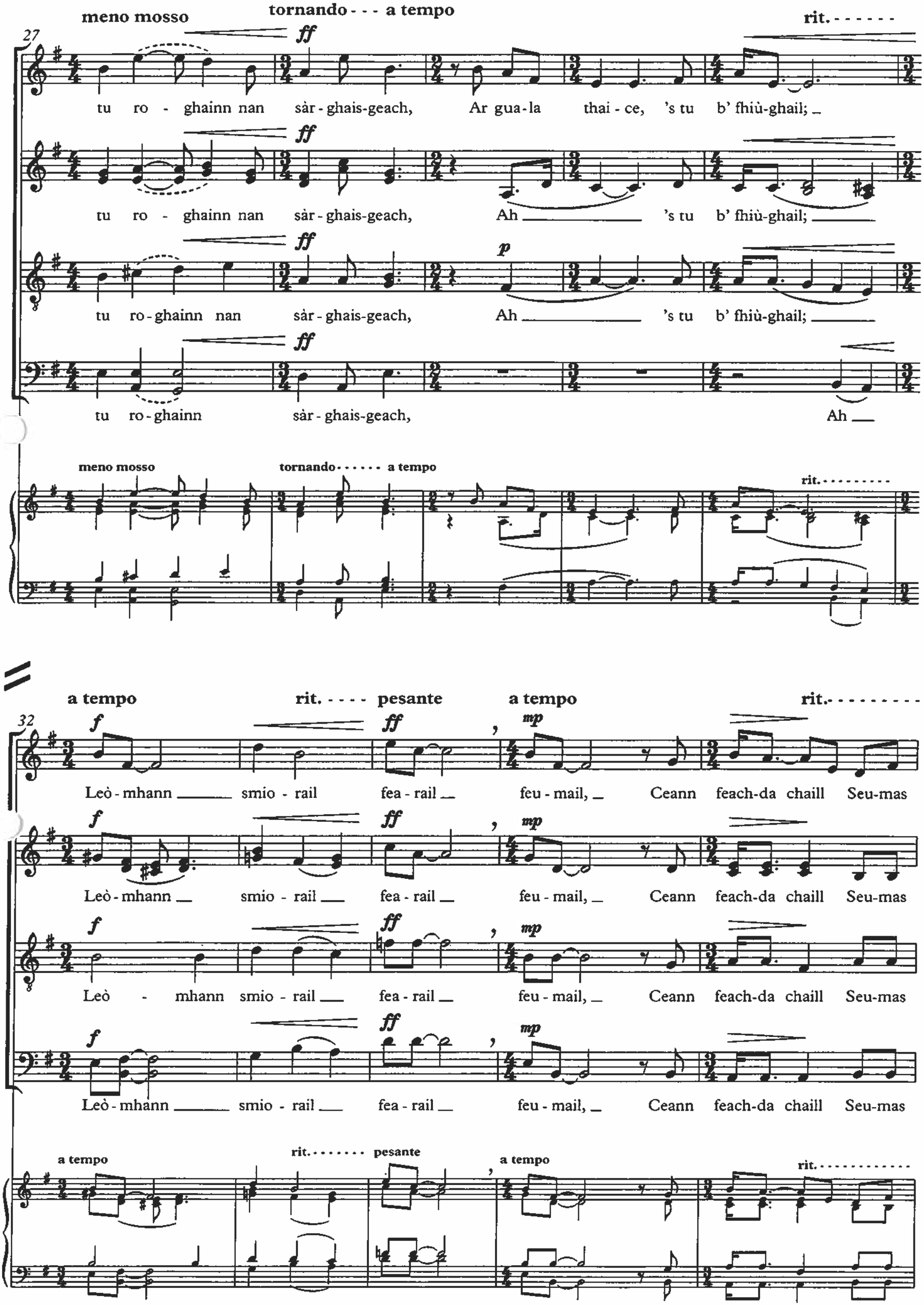
meno mosso
tornando - - - a tempo
rit. - - - - - -
27
tu ro - ghainn nan sàr - ghais-geach, Ar gua-la thai - ce, 's tu b' fhiù-ghail;
tu ro - ghainn nan sàr - ghais-geach, Ah 's tu b' fhiù-ghail;
tu ro-ghainn nan sàr - ghais-geach, Ah 's tu b' fhiù-ghail;
tu ro-ghainn sàr - ghais-geach, Ah
meno mosso
tornando - - - - - - a tempo
rit. - - - - - - - - -
a tempo
rit. - - - -
pesante
a tempo
rit. - - - - - - - - -
32
Leò-mhann smio - rail fea - rail feu - mail, Ceann feach-da chaill Seu-mas
Leò-mhann smio - rail fea - rail feu - mail, Ceann feach-da chaill Seu-mas
Leò - mhann smio - rail fea - rail feu - mail, Ceann feach-da chaill Seu-mas
Leò-mhann smio - rail fea - rail feu - mail, Ceann feach-da chaill Seu-mas
a tempo
rit. - - - - - - -
pesante
a tempo
rit. - - - - - - - - - -

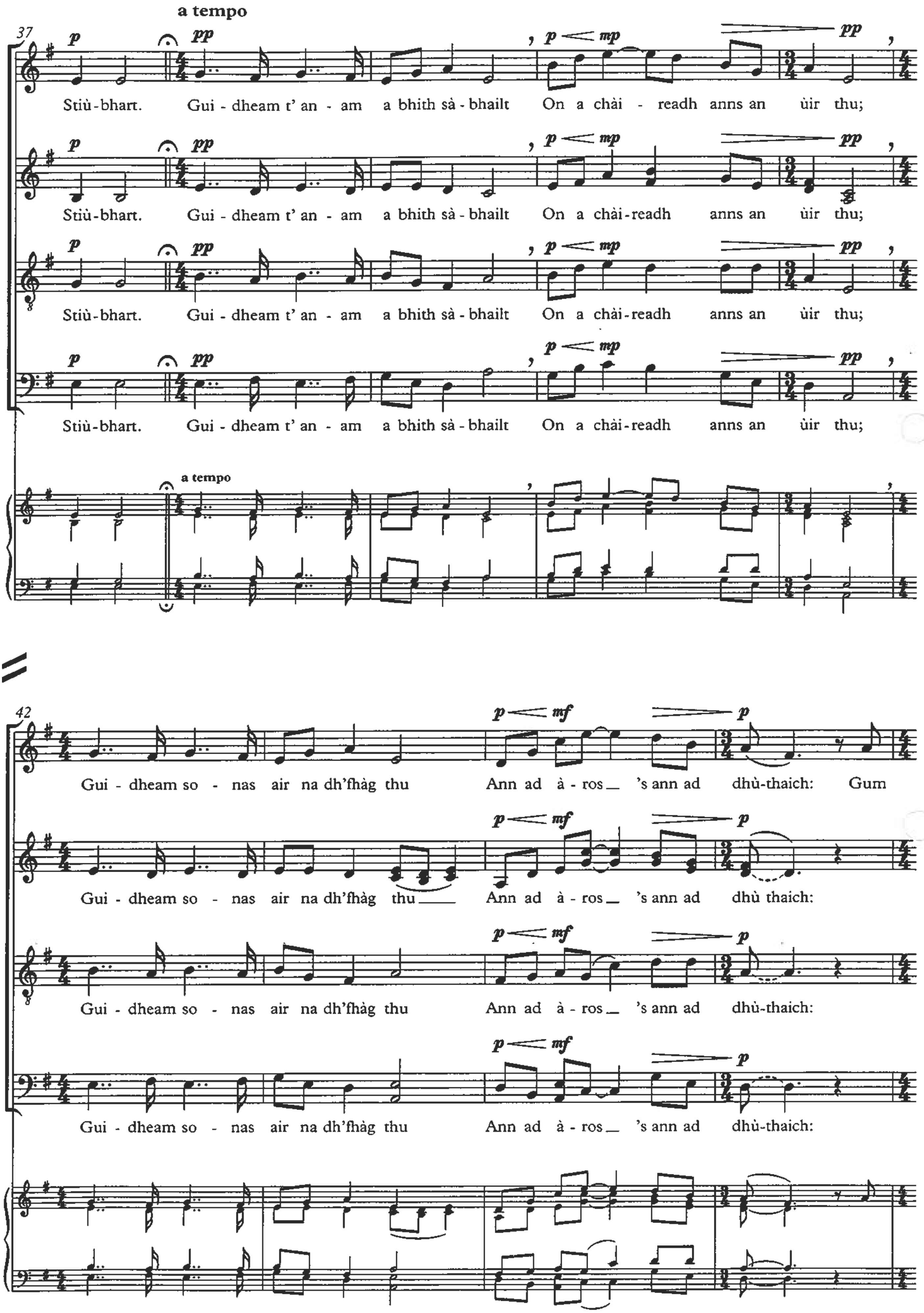
a tempo
37
Stiù-bhart. Gui - dheam t' an - am a bhith sà - bhailt On a chài - readh anns an ùir thu;
Stiù-bhart. Gui - dheam t' an - am a bhith sà - bhailt On a chài-readh anns an ùir thu;
Stiù-bhart. Gui - dheam t' an - am a bhith sà - bhailt On a chài-readh anns an ùir thu;
Stiù-bhart. Gui - dheam t' an - am a bhith sà - bhailt On a chài-readh anns an ùir thu;
a tempo
42
Gui - dheam so - nas air na dh'fhàg thu Ann ad à - ros 's ann ad dhù-thaich: Gum
Gui - dheam so - nas air na dh'fhàg thu Ann ad à - ros 's ann ad dhù thaich:
Gui - dheam so - nas air na dh'fhàg thu Ann ad à - ros 's ann ad dhù-thaich:
Gui - dheam so - nas air na dh'fhàg thu Ann ad à - ros 's ann ad dhù-thaich:

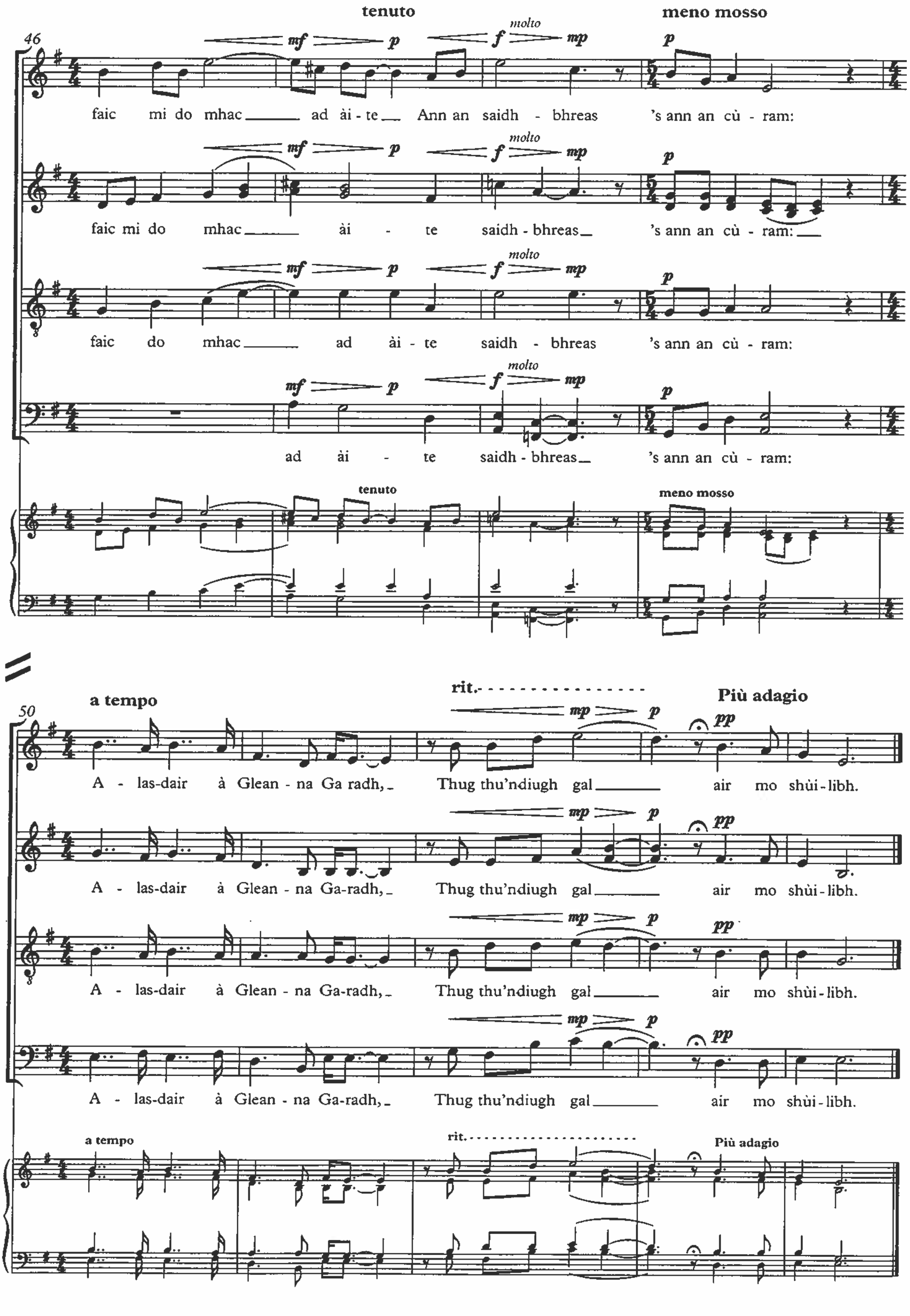
tenuto
meno mosso
molto
46
faic mi do mhac ad ài - te Ann an saidh - bhreas 's ann an cù - ram:
faic mi do mhac ài - te saidh - bhreas 's ann an cù - ram:
faic do mhac ad ài - te saidh - bhreas 's ann an cù - ram:
ad ài - te saidh - bhreas 's ann an cù - ram:
a tempo
rit.
Più adagio
50
A - las-dair à Glean - na Ga radh, Thug thu'ndiugh gal air mo shùi - libh.
A - las-dair à Glean - na Ga-radh, Thug thu'ndiugh gal air mo shùi - libh.
A - las-dair à Glean - na Ga-radh, Thug thu'ndiugh gal air mo shùi - libh.
A - las-dair à Glean - na Ga-radh, Thug thu'ndiugh gal air mo shùi - libh.