Do dh'Aonghas Phàdraig, mar a gheall mi, le spèis

Gràdh Geal Mo Chrìdh

Faclan:
Aonghas Phàdraig Caimbeul

Fonn is co-sheirm:
Màiri Anna NicUalraig

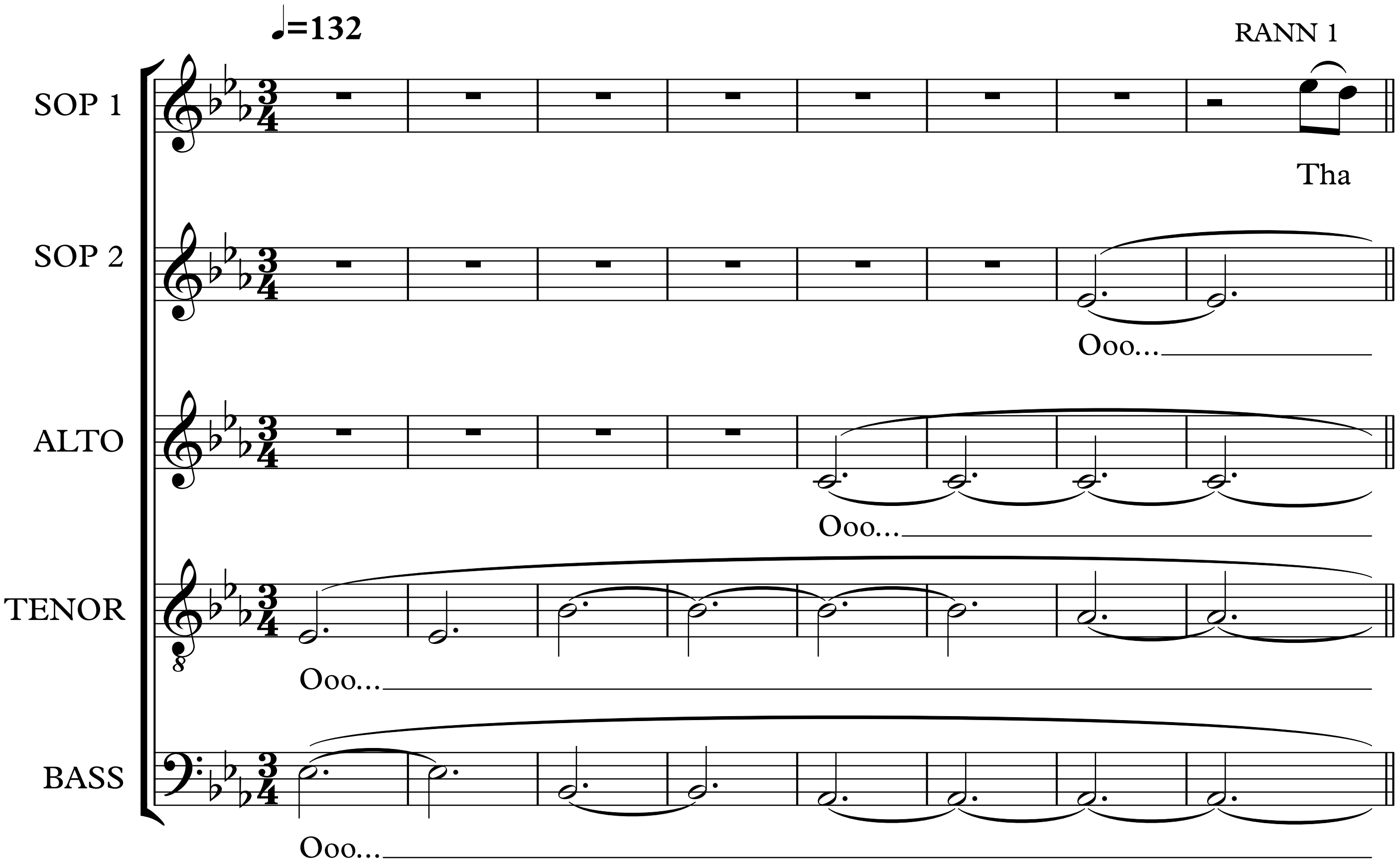

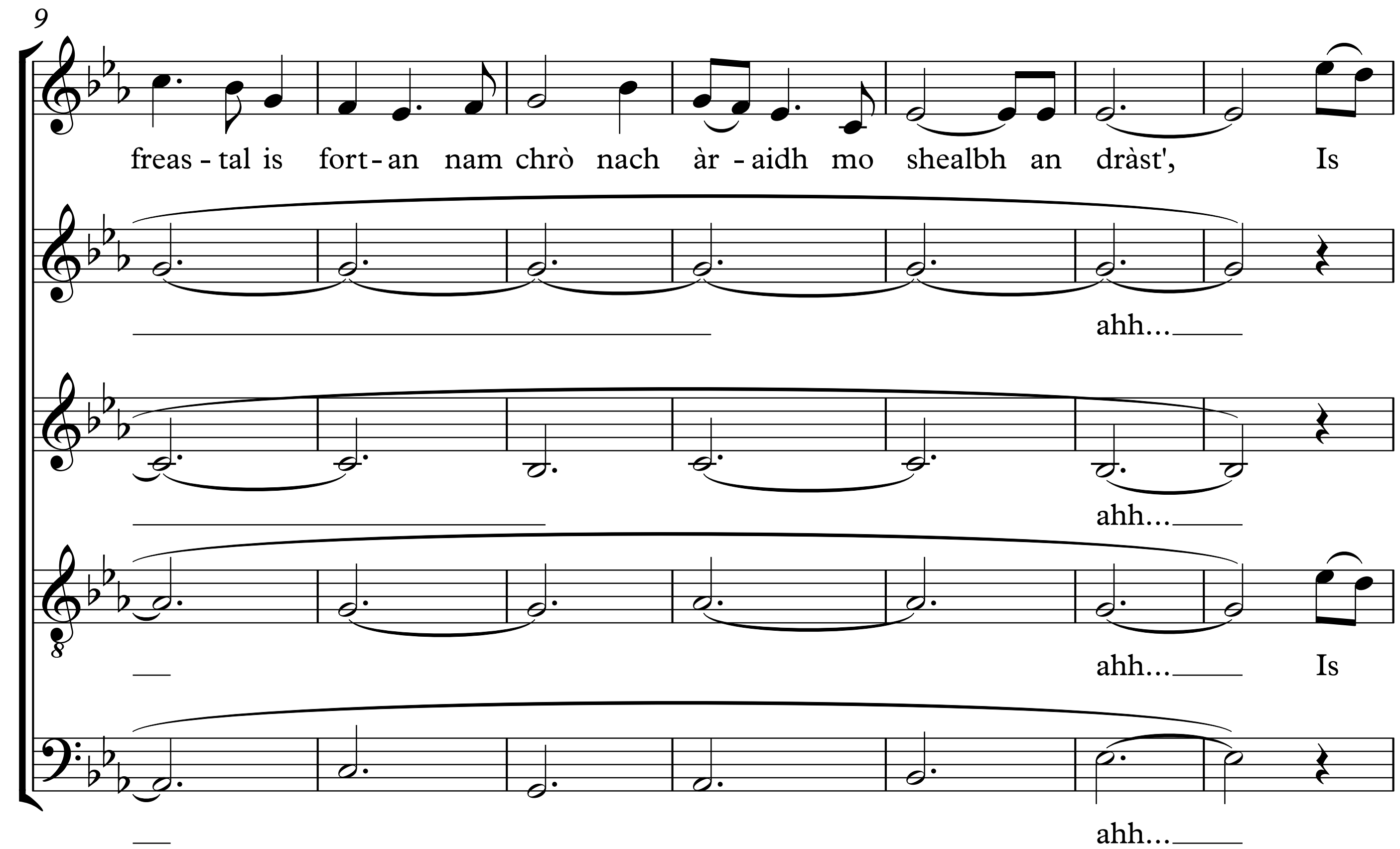

Ceòl © Watercolour Music Limited 2016

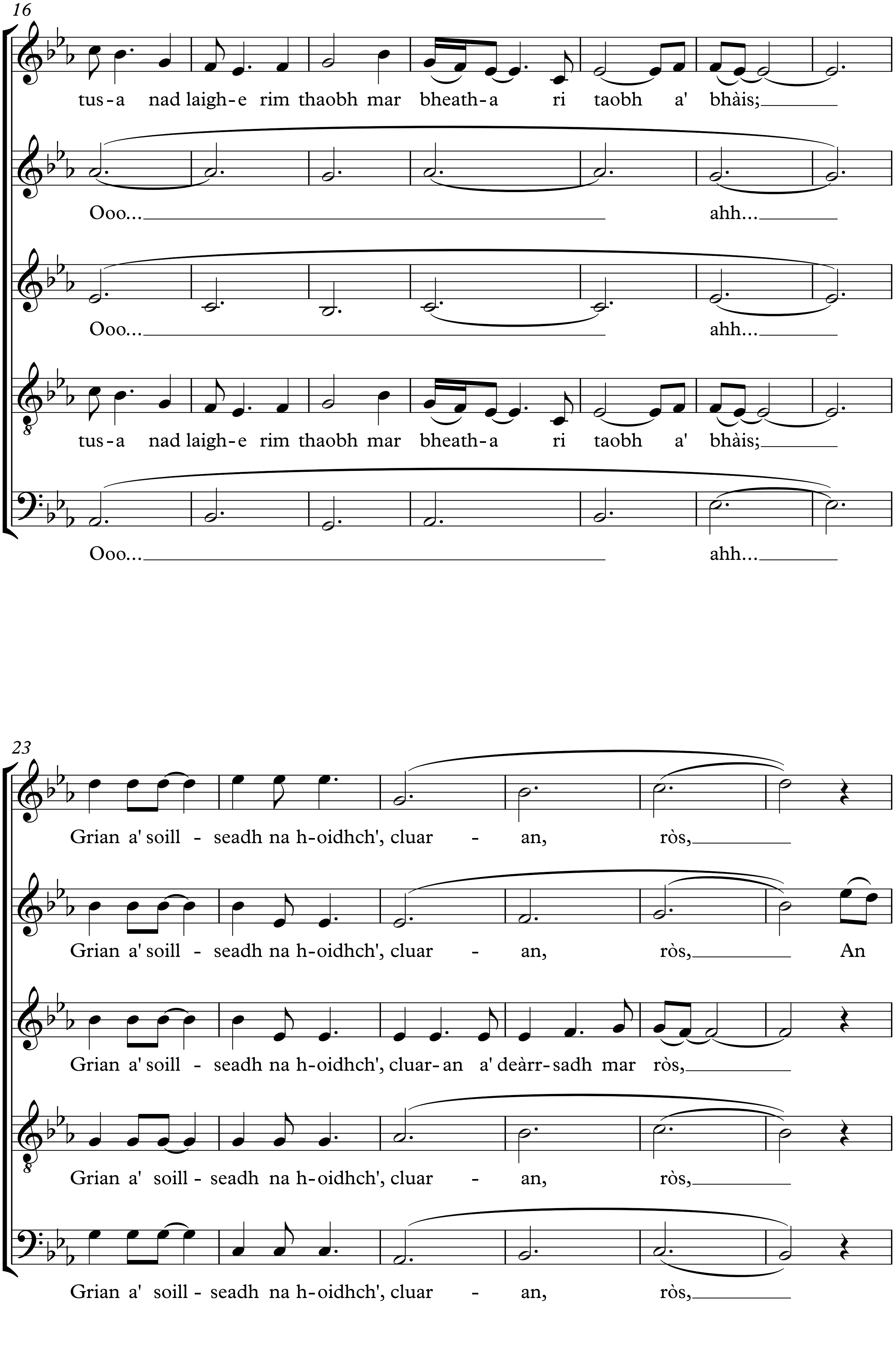
16
tus-a nad laigh-e rim thaobh mar bheath-a ri taobh a' bhàis;
Ooo... ahh...
Ooo... ahh...
tus-a nad laigh-e rim thaobh mar bheath-a ri taobh a' bhàis;
Ooo... ahh...
23
Grian a' soill - seadh na h-oidhch', cluar - an, ròs,
Grian a' soill - seadh na h-oidhch', cluar - an, ròs, An
Grian a' soill - seadh na h-oidhch', cluar-an a' deàrr-sadh mar ròs,
Grian a' soill - seadh na h-oidhch', cluar - an, ròs,
Grian a' soill - seadh na h-oidhch', cluar - an, ròs,

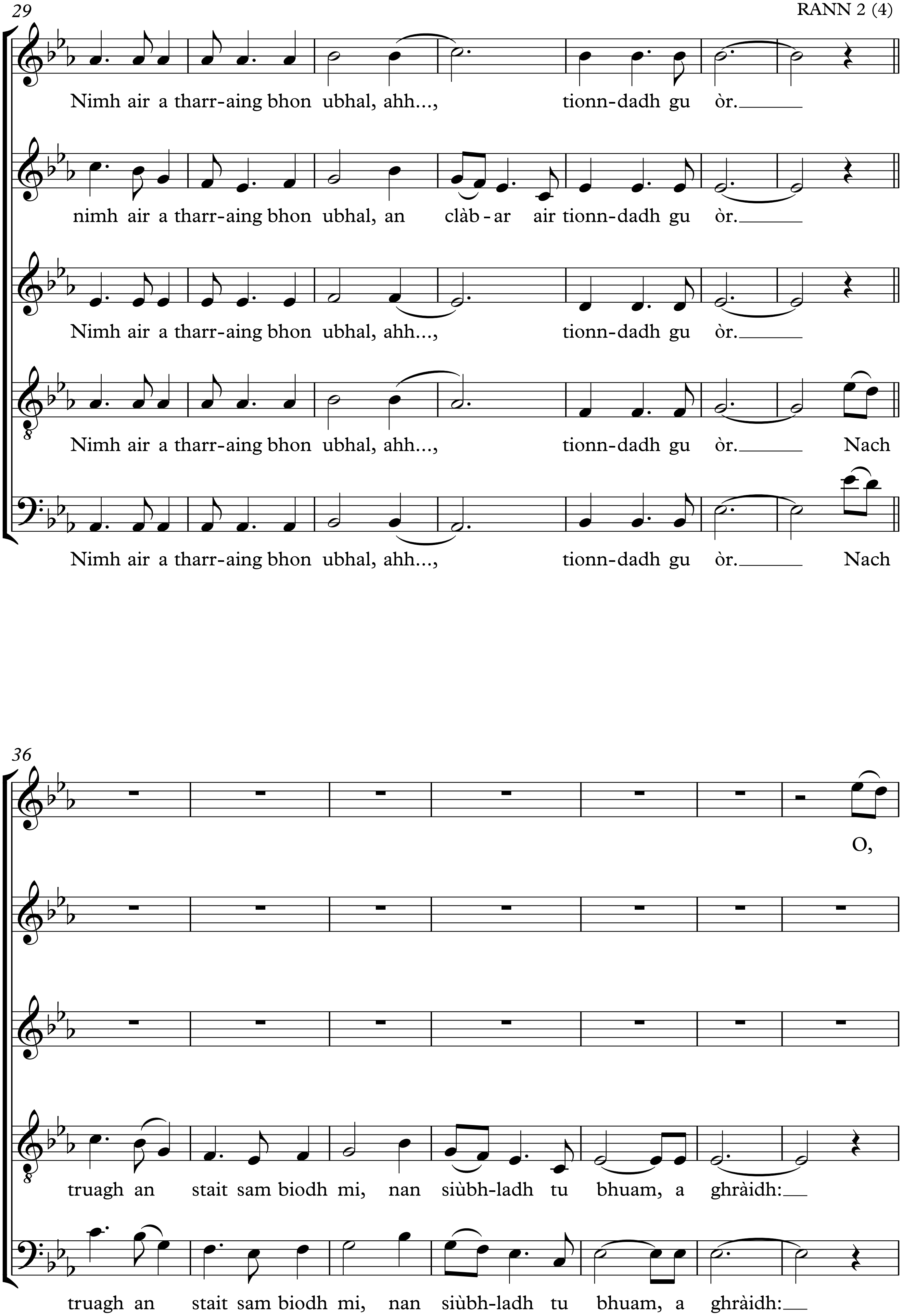
29
Nimh air a tharr-aing bhon ubhal, ahh..., tionn-dadh gu òr.
nimh air a tharr-aing bhon ubhal, an clàb-ar air tionn-dadh gu òr.
Nimh air a tharr-aing bhon ubhal, ahh..., tionn-dadh gu òr.
Nimh air a tharr-aing bhon ubhal, ahh..., tionn-dadh gu òr. Nach
Nimh air a tharr-aing bhon ubhal, ahh..., tionn-dadh gu òr. Nach
36
O,
truagh an stait sam biodh mi, nan siùbh-ladh tu bhuam, a ghràidh:
truagh an stait sam biodh mi, nan siùbh-ladh tu bhuam, a ghràidh:

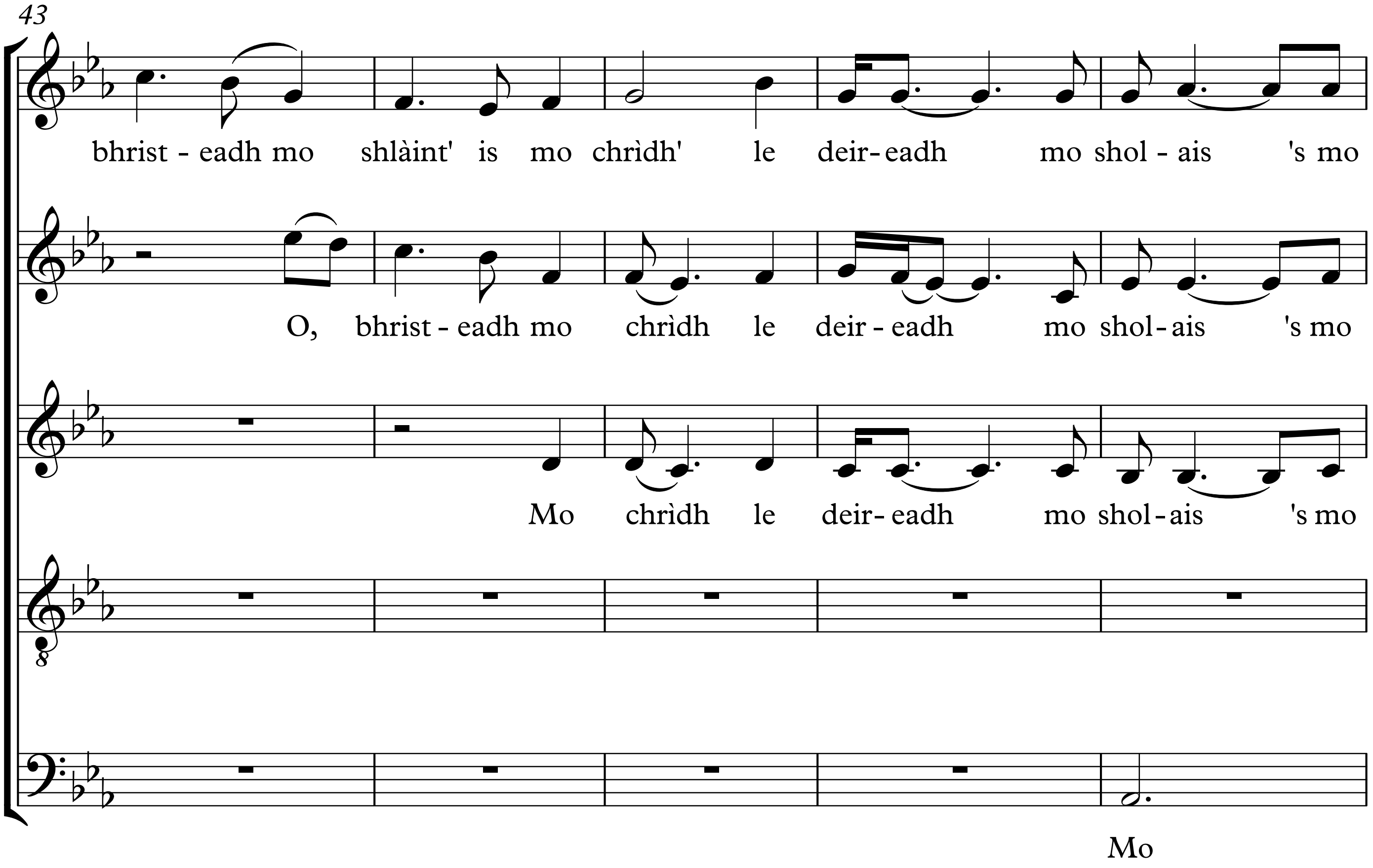
43
bhrist - eadh mo shlàint' is mo chrìdh' le deir - eadh mo shol - ais 's mo
O, bhrist - eadh mo chrìdh le deir - eadh mo shol - ais 's mo
Mo chrìdh le deir - eadh mo shol - ais 's mo
Mo

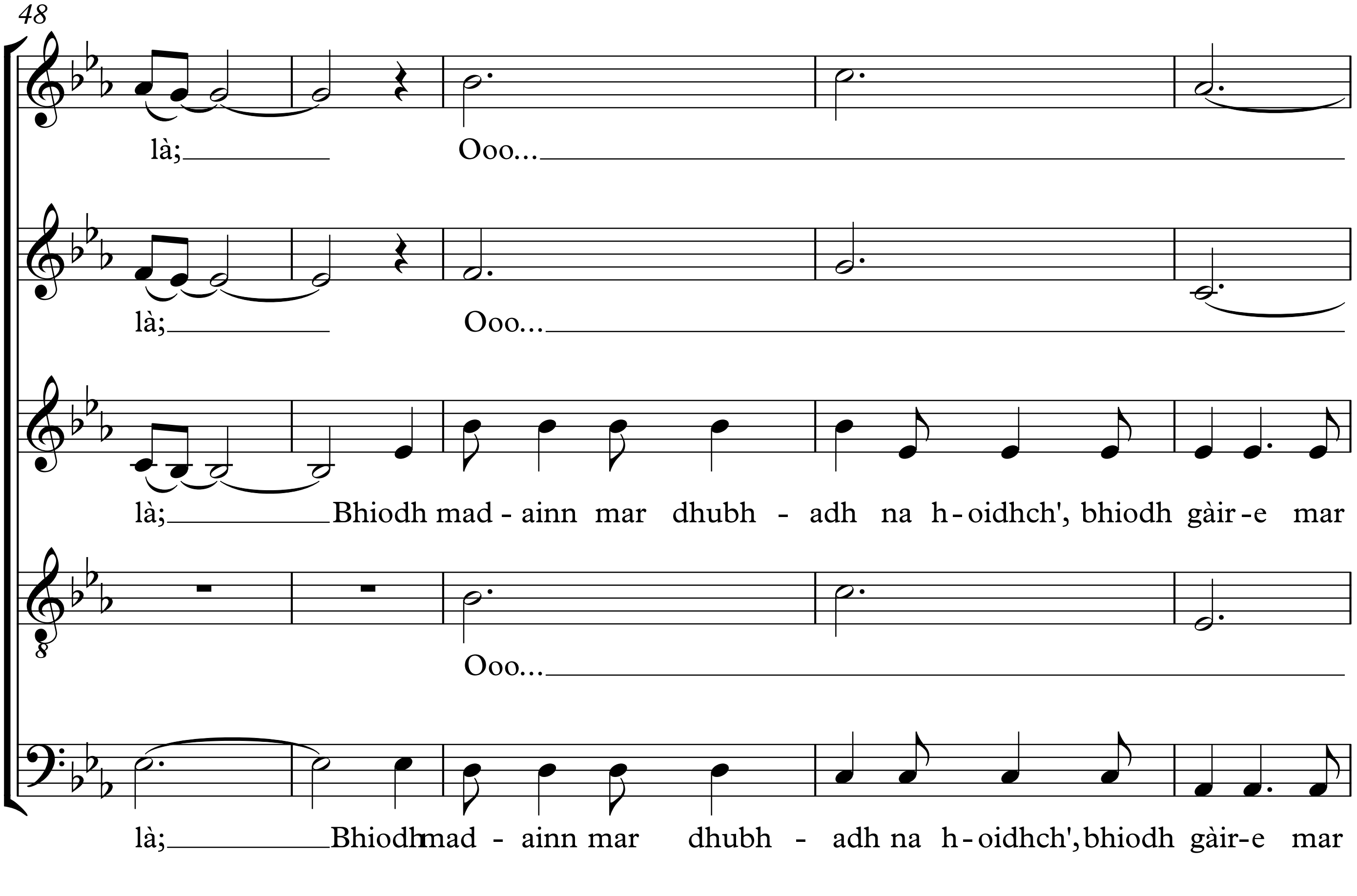
48
là; Ooo...
là; Ooo...
là; Bhiodh mad - ainn mar dhubh - adh na h - oidhch', bhiodh gàir - e mar
Ooo...
là; Bhiodh mad - ainn mar dhubh - adh na h - oidhch', bhiodh gàir - e mar

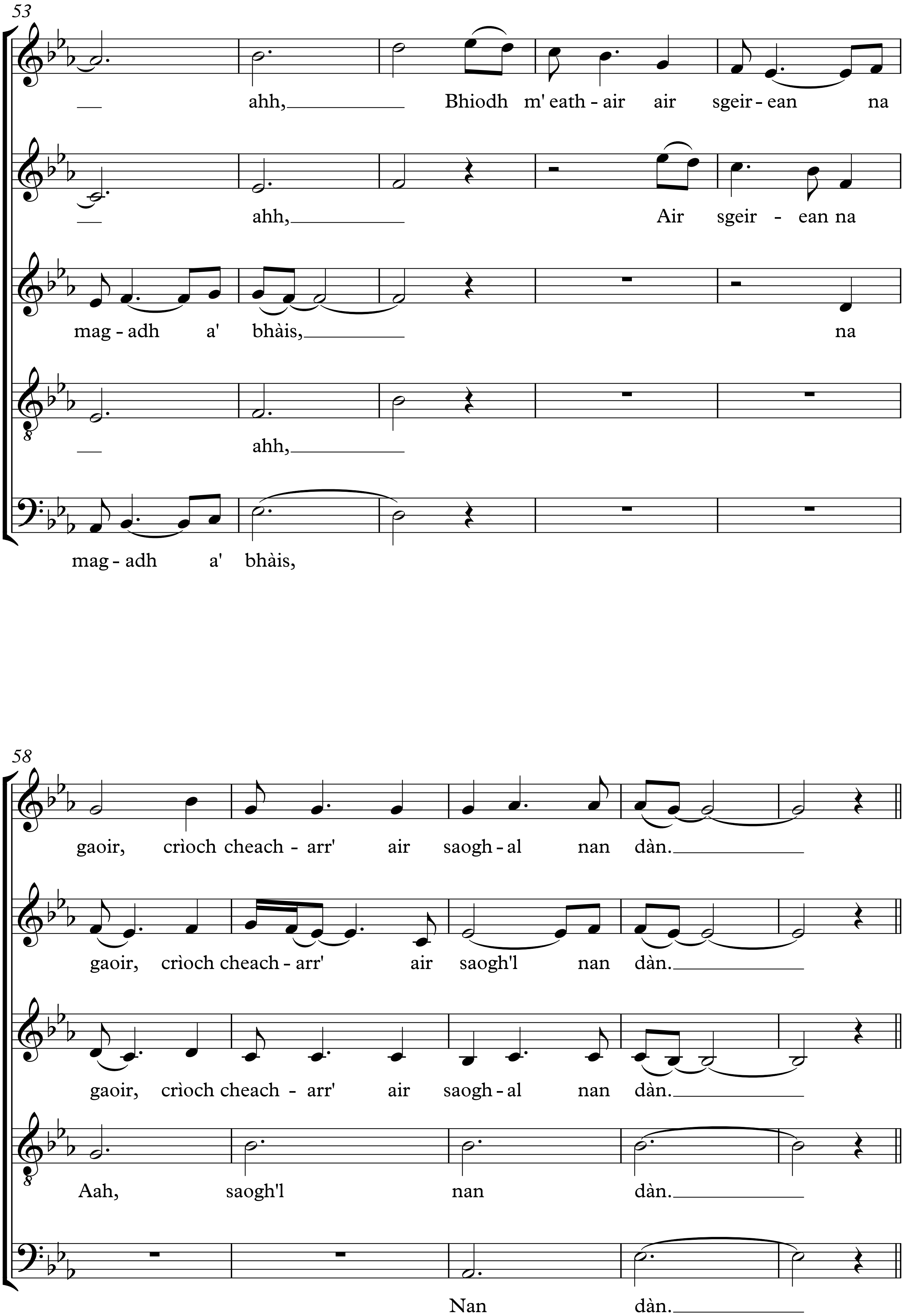
53
ahh,
Bhiodh m' eath - air air sgeir - ean na
ahh,
Air sgeir - ean na
mag - adh a' bhàis,
na
ahh,
mag - adh a' bhàis,
58
gaoir, crìoch cheach - arr' air saogh - al nan dàn.
gaoir, crìoch cheach - arr' air saogh'l nan dàn.
gaoir, crìoch cheach - arr' air saogh - al nan dàn.
Aah, saogh'l nan dàn.
Nan dàn.

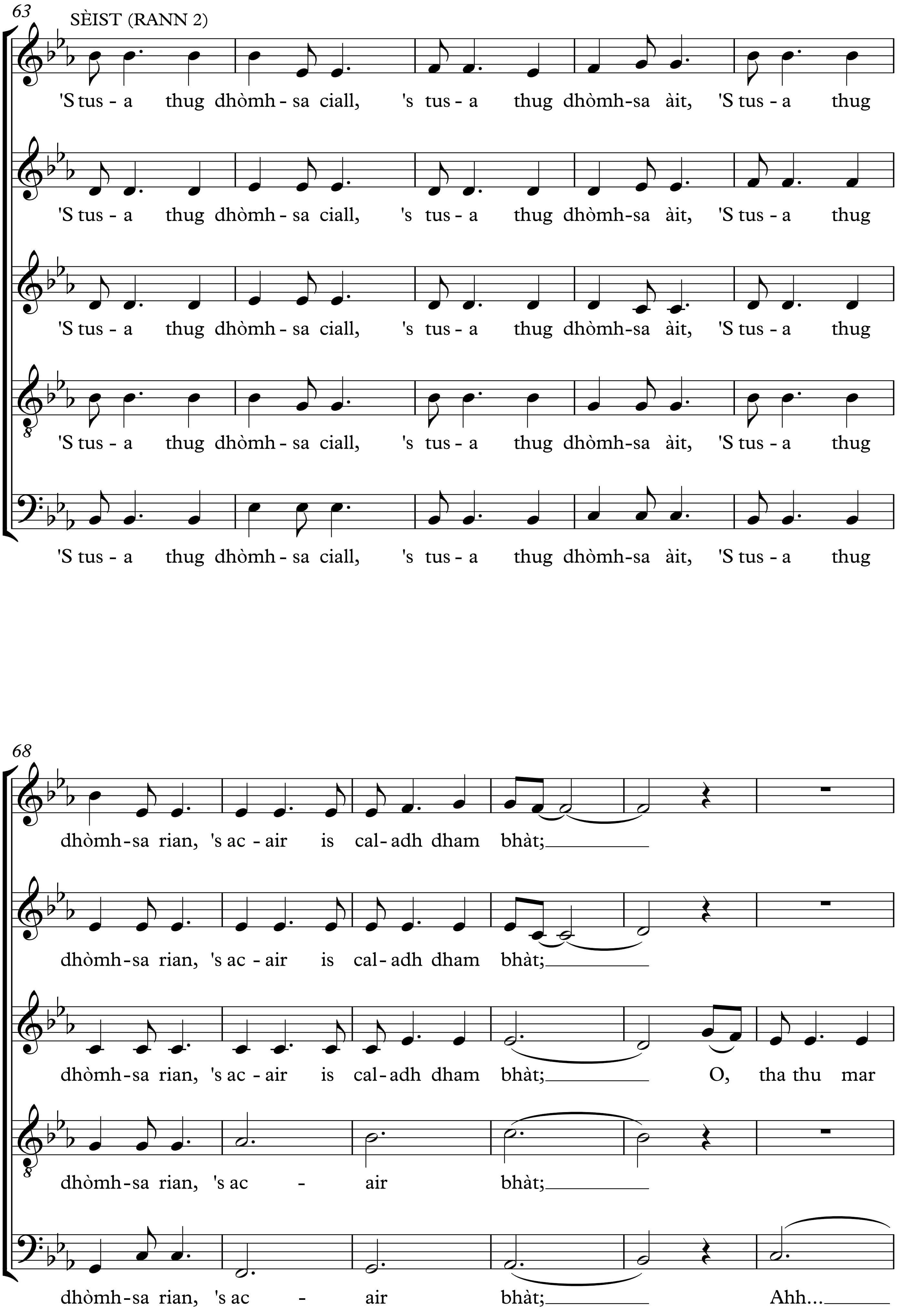
63
SÈIST (RANN 2)
'S tus - a thug dhòmh - sa ciall, 's tus - a thug dhòmh-sa àit, 'S tus - a thug
'S tus - a thug dhòmh - sa ciall, 's tus - a thug dhòmh-sa àit, 'S tus - a thug
'S tus - a thug dhòmh - sa ciall, 's tus - a thug dhòmh-sa àit, 'S tus - a thug
'S tus - a thug dhòmh - sa ciall, 's tus - a thug dhòmh-sa àit, 'S tus - a thug
'S tus - a thug dhòmh - sa ciall, 's tus - a thug dhòmh-sa àit, 'S tus - a thug
68
dhòmh - sa rian, 's ac - air is cal - adh dham bhàt;
dhòmh - sa rian, 's ac - air is cal - adh dham bhàt;
dhòmh - sa rian, 's ac - air is cal - adh dham bhàt; O, tha thu mar
dhòmh - sa rian, 's ac - air bhàt;
dhòmh - sa rian, 's ac - air bhàt; Ahh...

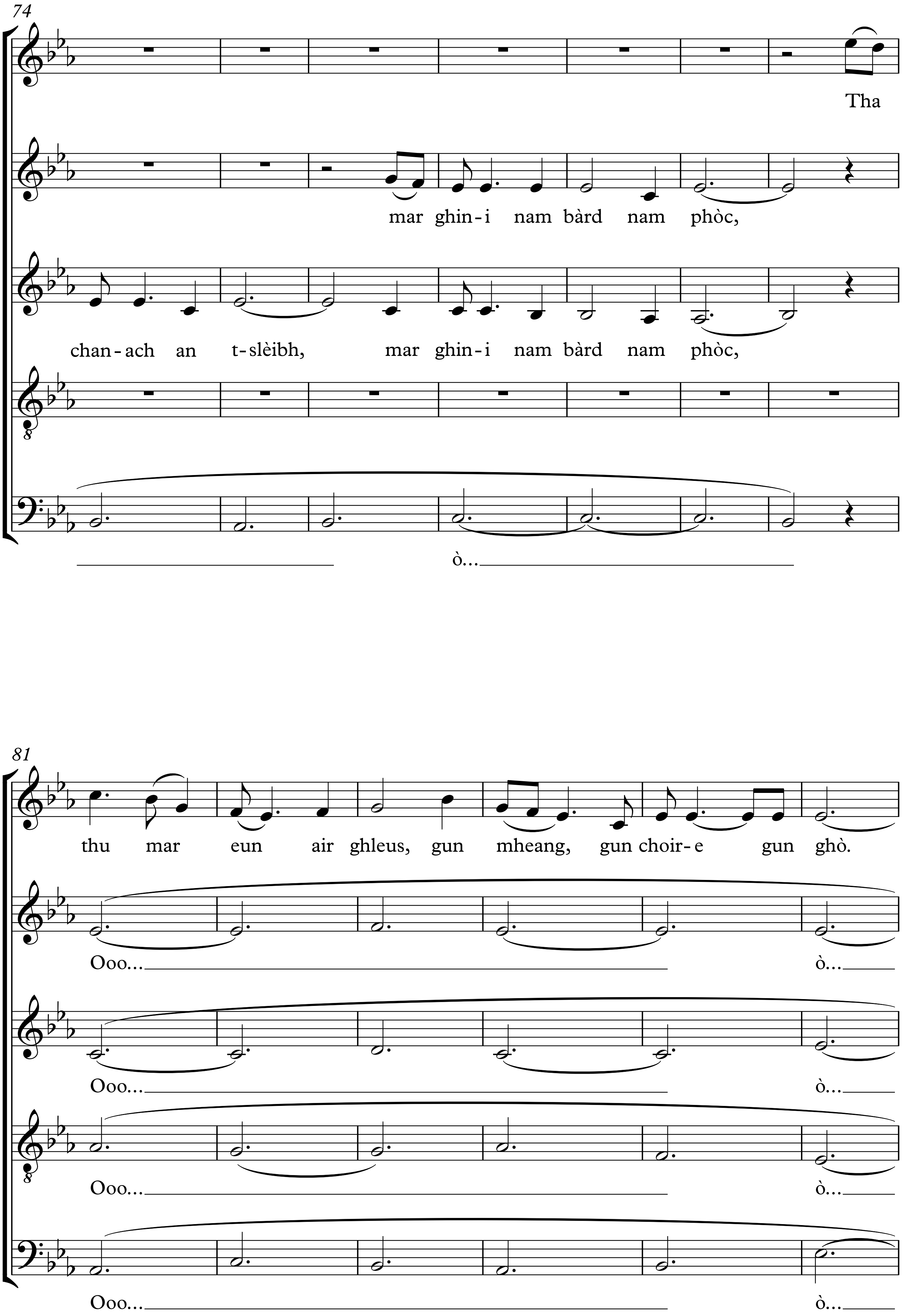
74
Tha
mar ghin-i nam bàrd nam phòc,
chan-ach an t-slèibh, mar ghin-i nam bàrd nam phòc,
ò...
81
thu mar eun air ghleus, gun mheang, gun choir-e gun ghò.
Ooo... ò...
Ooo... ò...
Ooo... ò...
Ooo... ò...

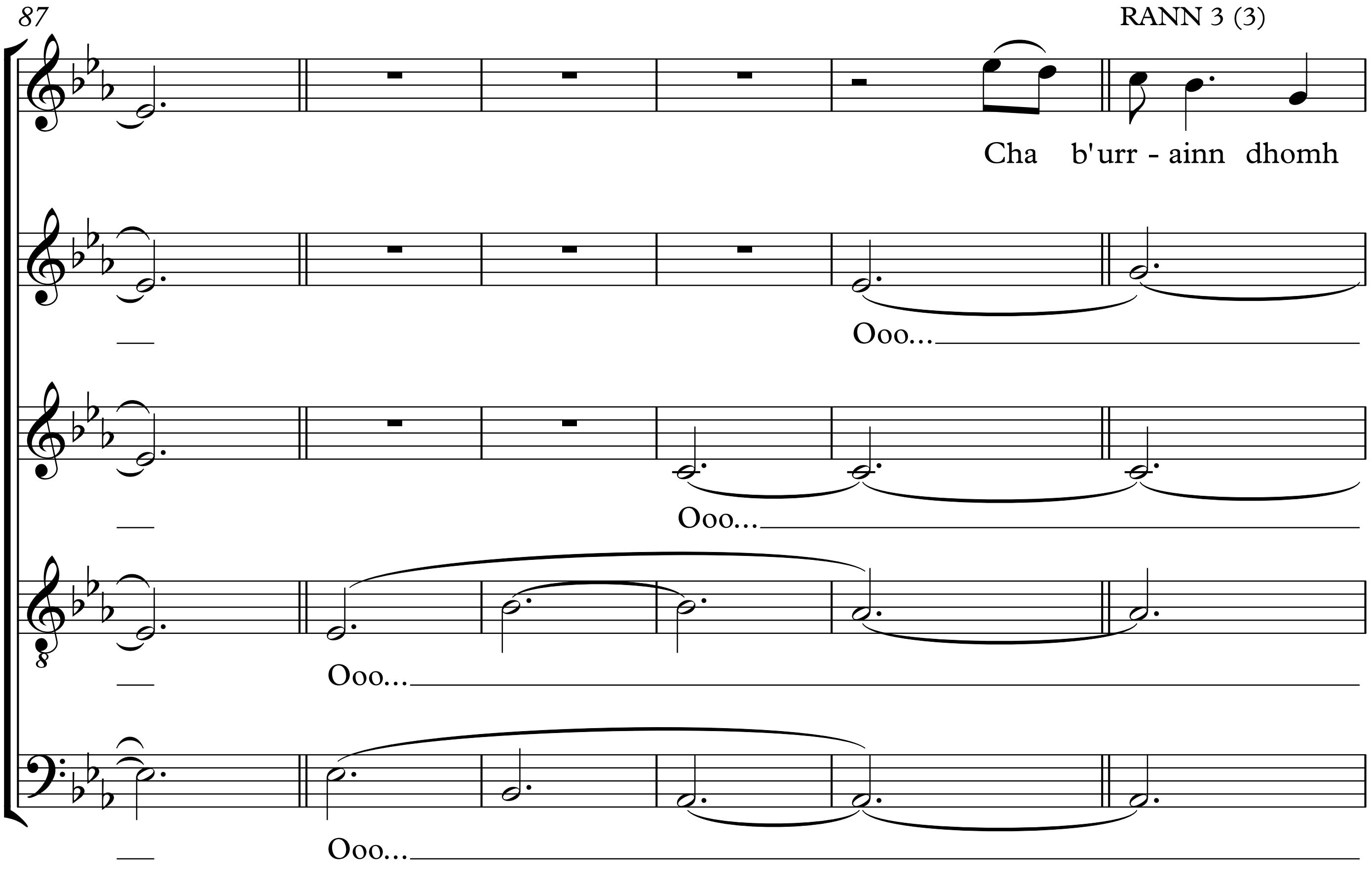
87
RANN 3 (3)
Cha b'urr - ainn dhomh
Ooo...
Ooo...
Ooo...
Ooo...

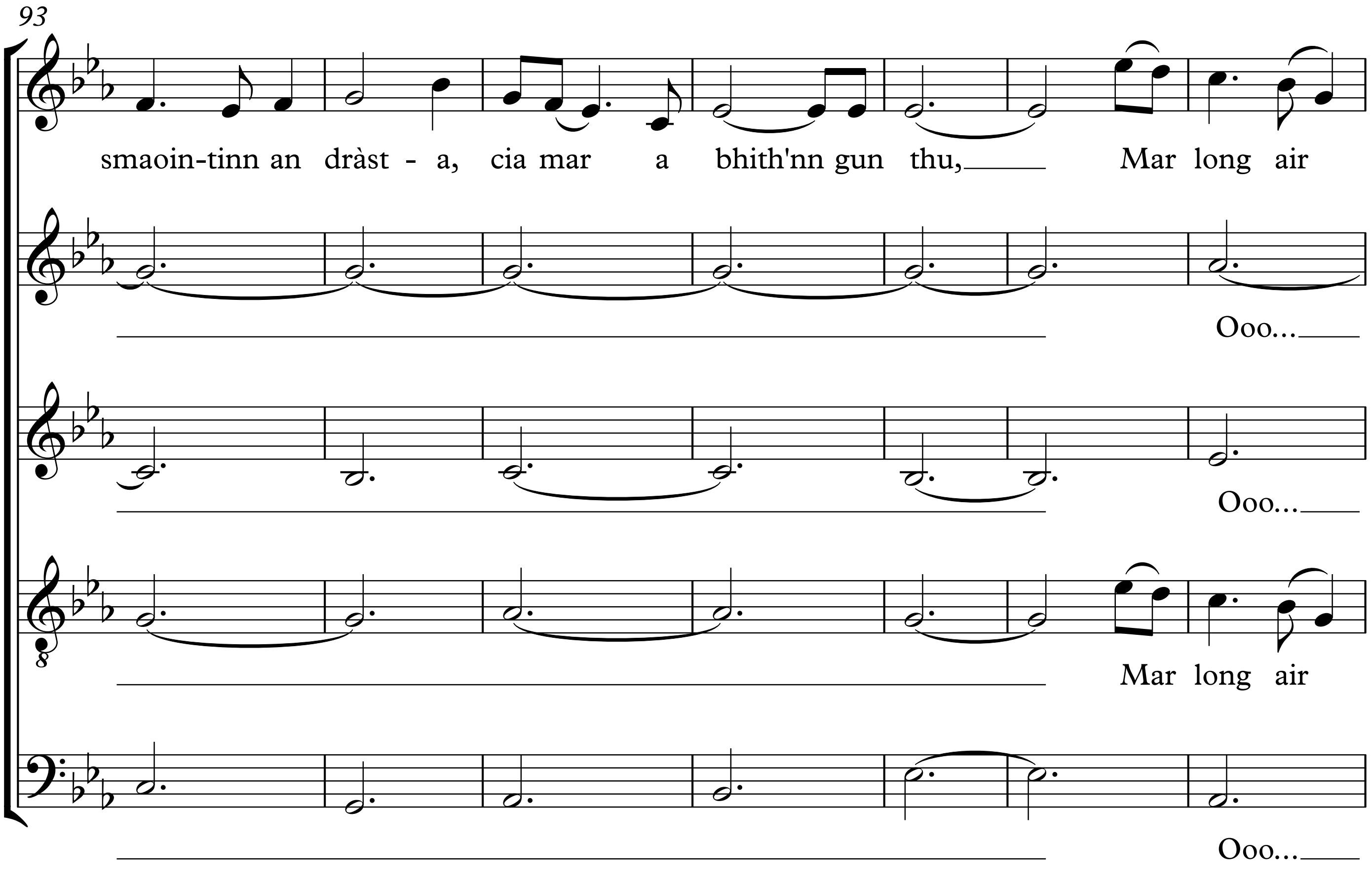
93
smaoin-tinn an dràst - a, cia mar a bhith'nn gun thu, Mar long air
Ooo...
Ooo...
Mar long air
Ooo...

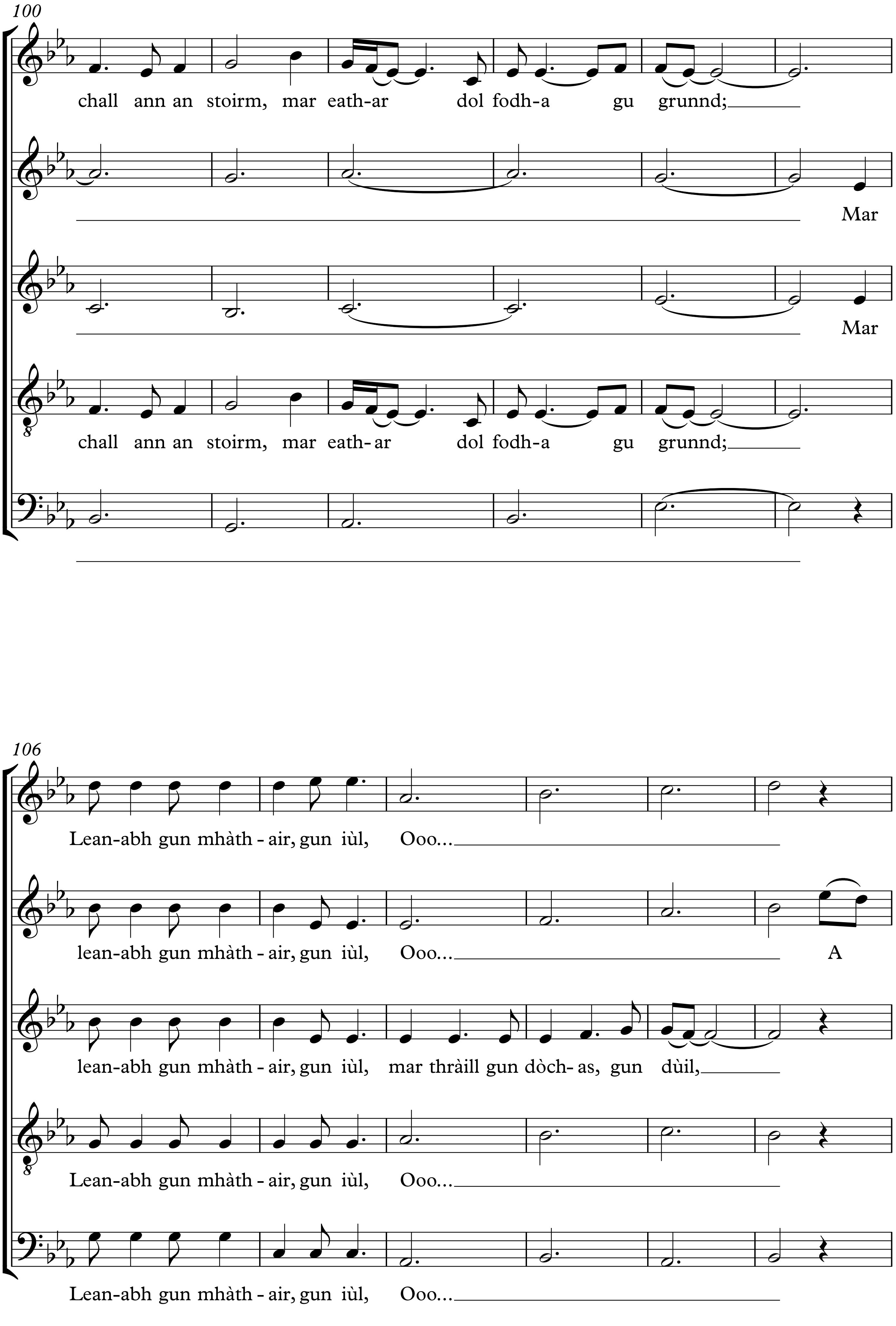
100
chall ann an stoirm, mar eath-ar dol fodh-a gu grunnd;
Mar
Mar
chall ann an stoirm, mar eath-ar dol fodh-a gu grunnd;
106
Lean-abh gun mhàth - air, gun iùl, Ooo...
lean-abh gun mhàth - air, gun iùl, Ooo... A
lean-abh gun mhàth - air, gun iùl, mar thràill gun dòch- as, gun dùil,
Lean-abh gun mhàth - air, gun iùl, Ooo...
Lean-abh gun mhàth - air, gun iùl, Ooo...

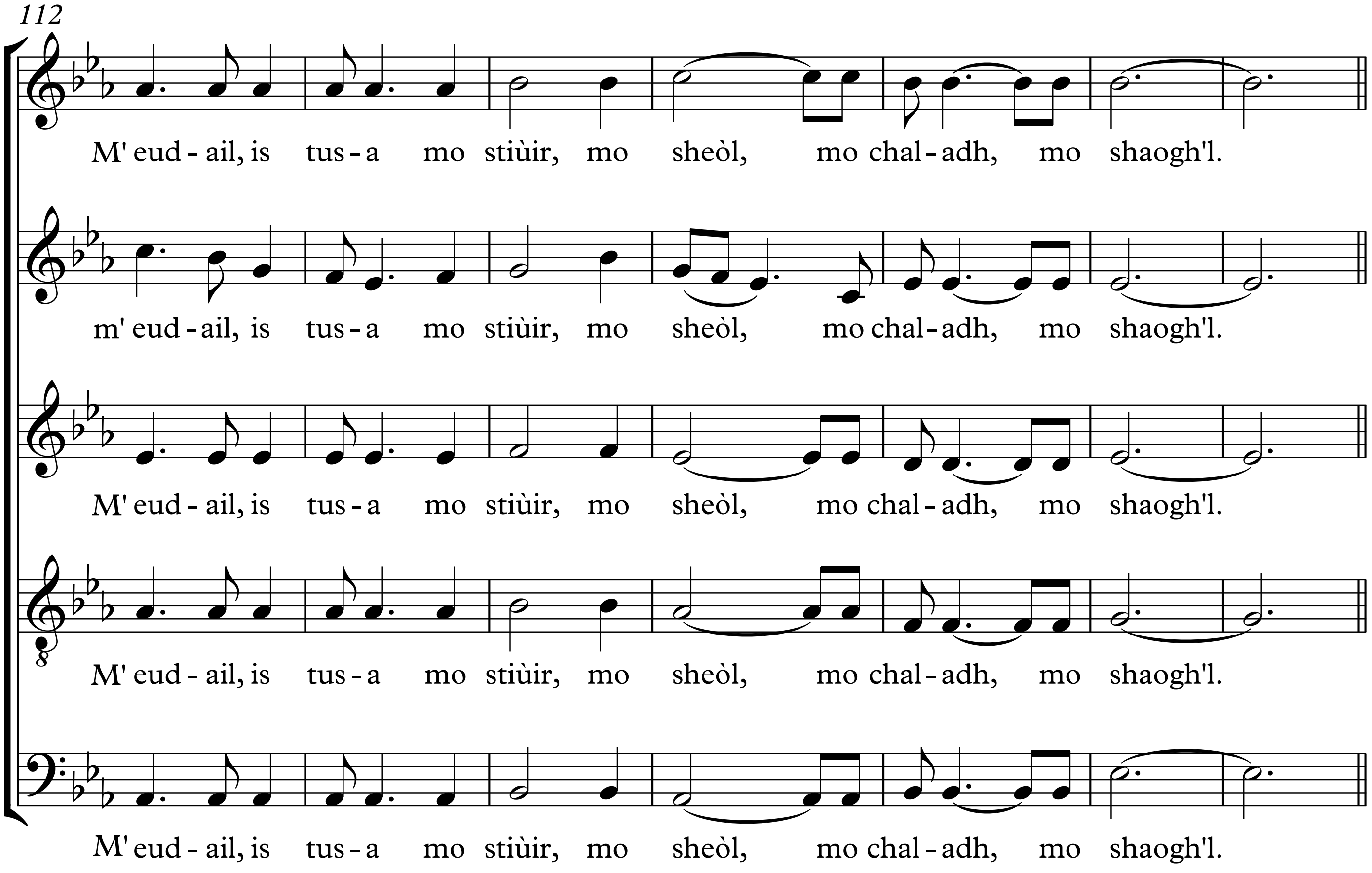
112
M' eud - ail, is tus - a mo stiùir, mo sheòl, mo chal - adh, mo shaogh'l.
m' eud - ail, is tus - a mo stiùir, mo sheòl, mo chal - adh, mo shaogh'l.
M' eud - ail, is tus - a mo stiùir, mo sheòl, mo chal - adh, mo shaogh'l.
M' eud - ail, is tus - a mo stiùir, mo sheòl, mo chal - adh, mo shaogh'l.
M' eud - ail, is tus - a mo stiùir, mo sheòl, mo chal - adh, mo shaogh'l.

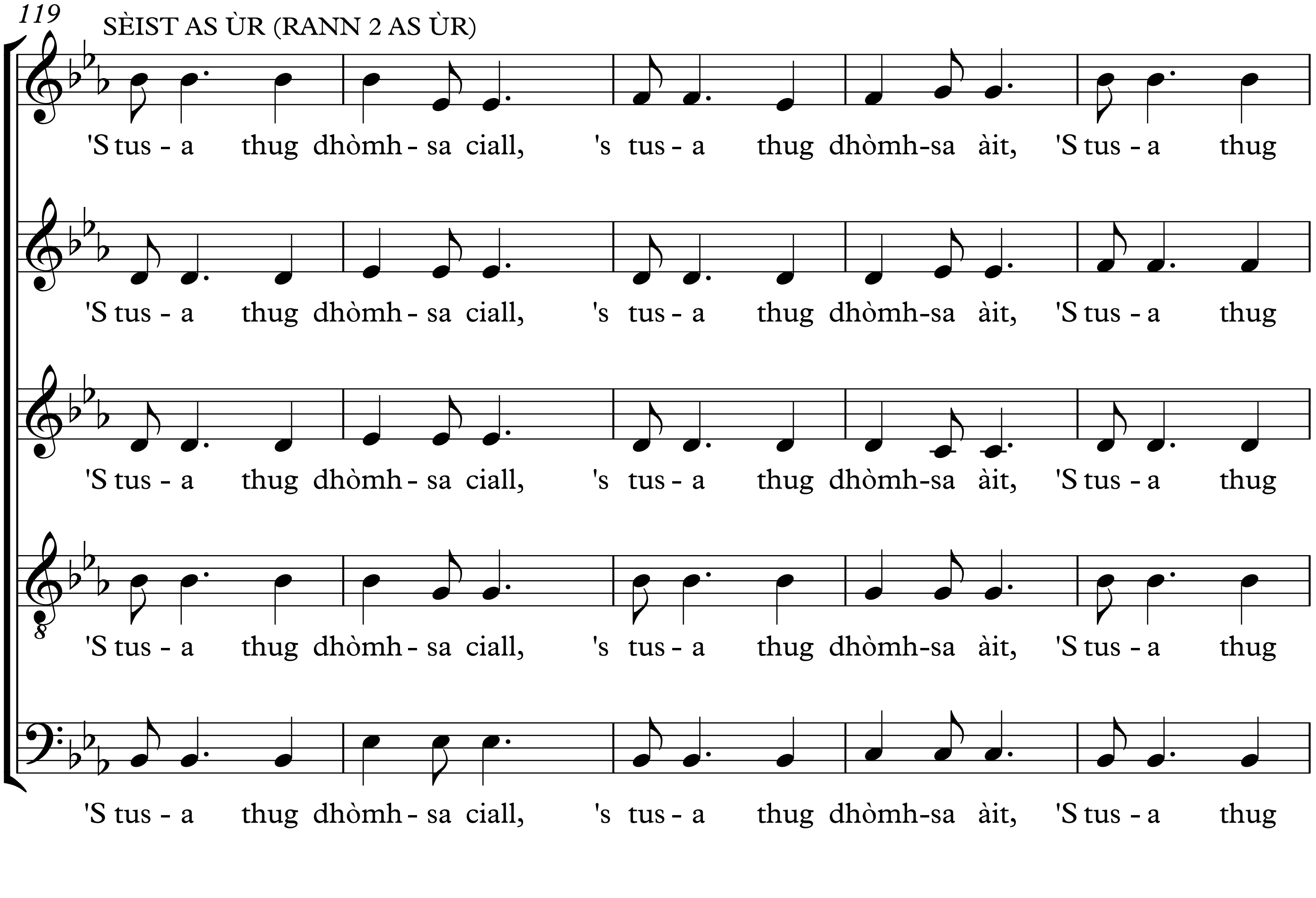
119
SÈIST AS ÙR (RANN 2 AS ÙR)
'S tus - a thug dhòmh - sa ciall, 's tus - a thug dhòmh-sa àit, 'S tus - a thug
'S tus - a thug dhòmh - sa ciall, 's tus - a thug dhòmh-sa àit, 'S tus - a thug
'S tus - a thug dhòmh - sa ciall, 's tus - a thug dhòmh-sa àit, 'S tus - a thug
'S tus - a thug dhòmh - sa ciall, 's tus - a thug dhòmh-sa àit, 'S tus - a thug
'S tus - a thug dhòmh - sa ciall, 's tus - a thug dhòmh-sa àit, 'S tus - a thug

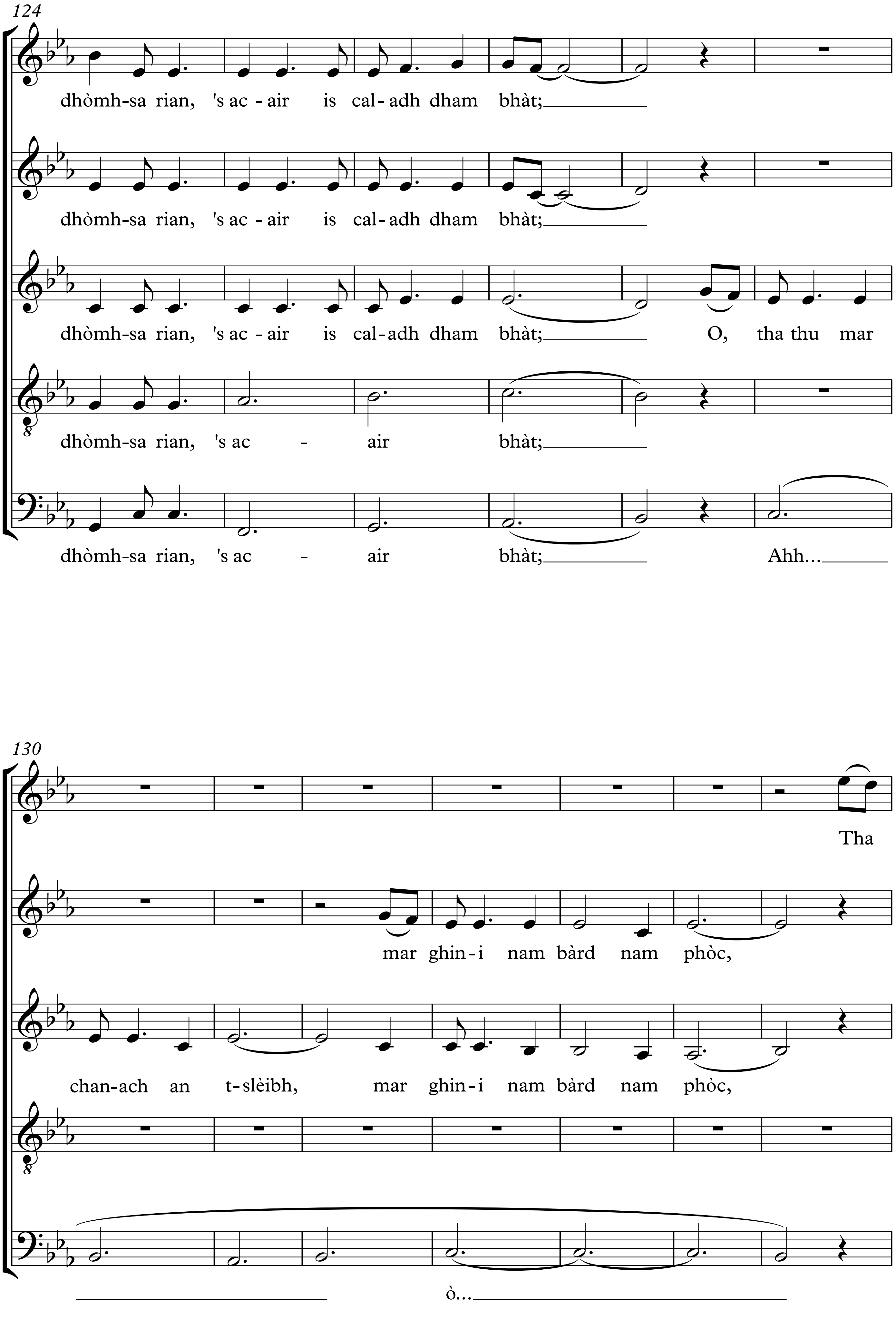
124
dhòmh-sa rian, 's ac - air is cal - adh dham bhàt;
dhòmh-sa rian, 's ac - air is cal - adh dham bhàt;
dhòmh-sa rian, 's ac - air is cal - adh dham bhàt; O, tha thu mar
dhòmh-sa rian, 's ac - air bhàt;
dhòmh-sa rian, 's ac - air bhàt; Ahh...
130
Tha
mar ghin - i nam bàrd nam phòc,
chan-ach an t - slèibh, mar ghin - i nam bàrd nam phòc,
ò...

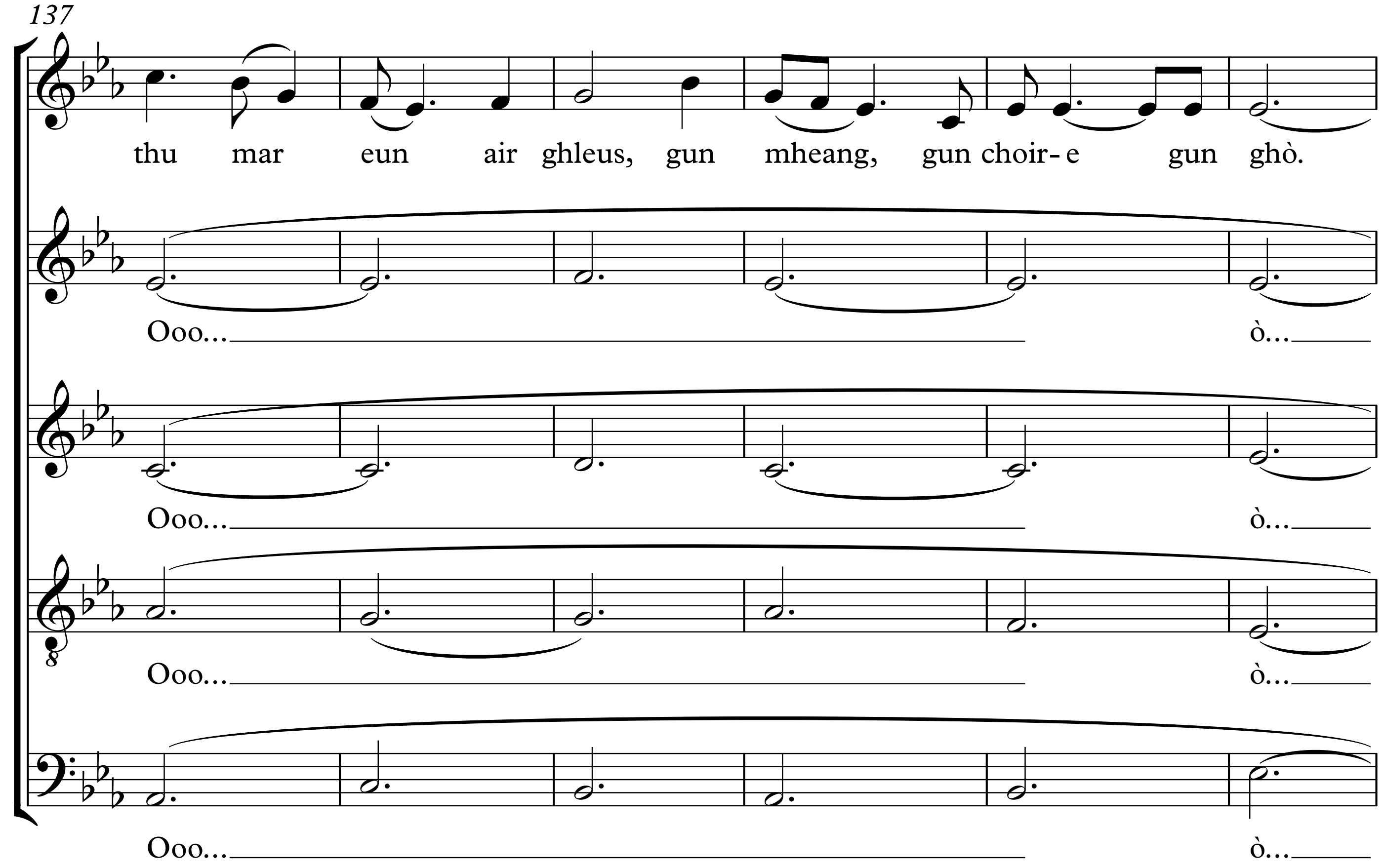
137
thu mar eun air ghleus, gun mheang, gun choir - e gun ghò.
Ooo... ò...
Ooo... ò...
Ooo... ò...
Ooo... ò...

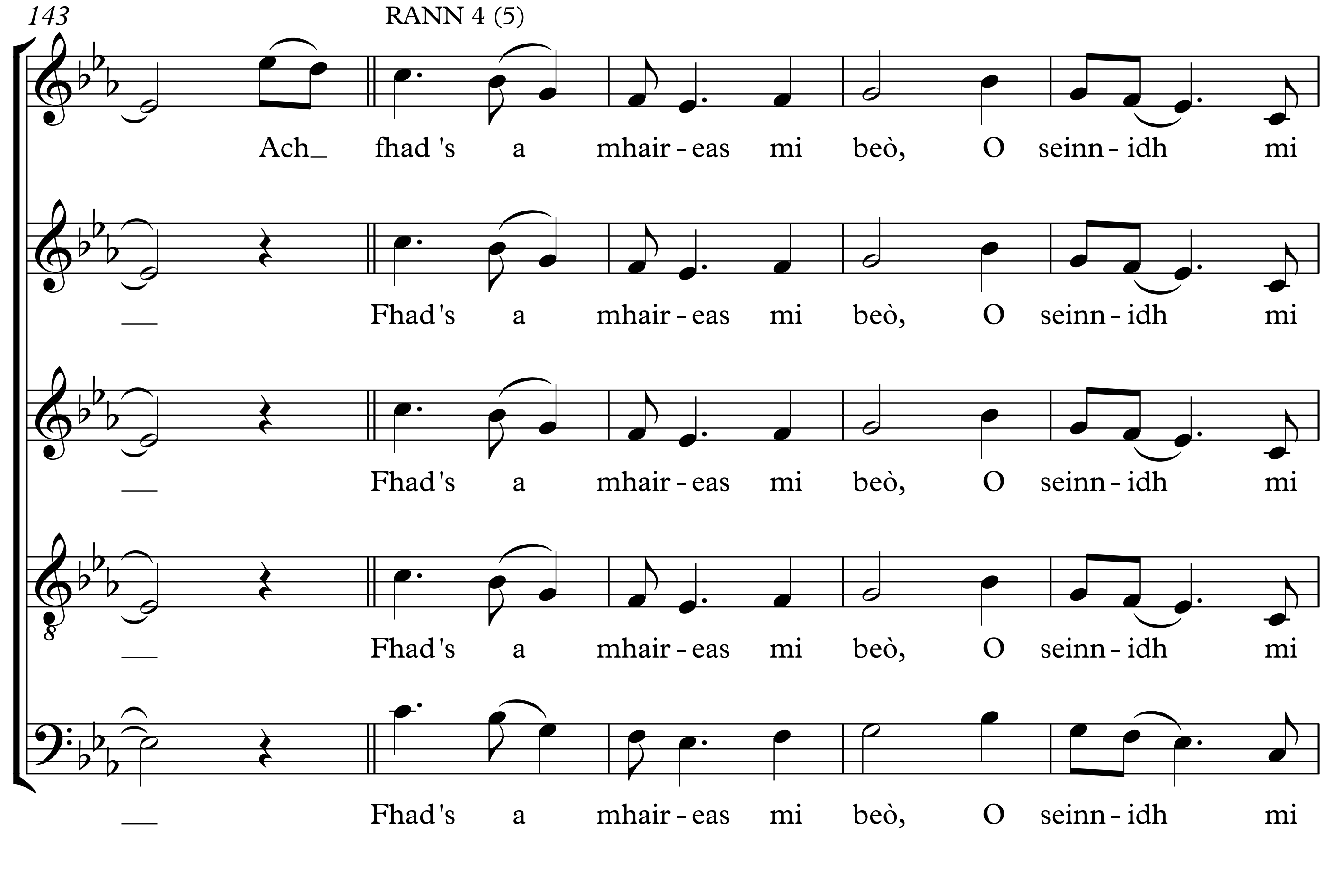
143
RANN 4 (5)
Ach fhad 's a mhair - eas mi beò, O seinn - idh mi
Fhad's a mhair - eas mi beò, O seinn - idh mi
Fhad's a mhair - eas mi beò, O seinn - idh mi
Fhad's a mhair - eas mi beò, O seinn - idh mi
Fhad's a mhair - eas mi beò, O seinn - idh mi

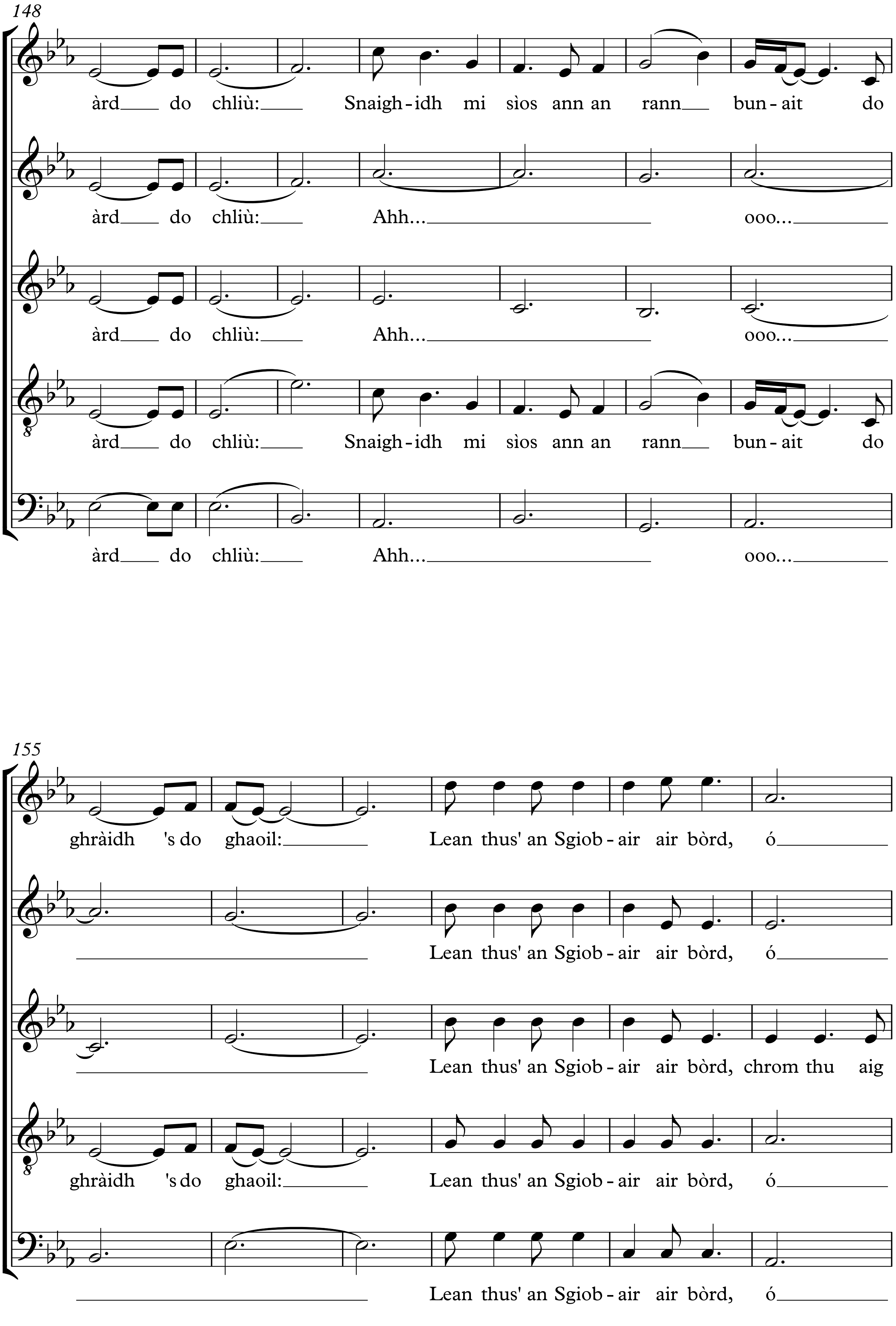
148
àrd do chliù: Snaigh-idh mi sìos ann an rann bun-ait do
àrd do chliù: Ahh... ooo...
àrd do chliù: Ahh... ooo...
àrd do chliù: Snaigh-idh mi sìos ann an rann bun-ait do
àrd do chliù: Ahh... ooo...
155
ghràidh 's do ghaoil: Lean thus' an Sgiob-air air bòrd, ó
Lean thus' an Sgiob-air air bòrd, ó
Lean thus' an Sgiob-air air bòrd, chrom thu aig
ghràidh 's do ghaoil: Lean thus' an Sgiob-air air bòrd, ó
Lean thus' an Sgiob-air air bòrd, ó

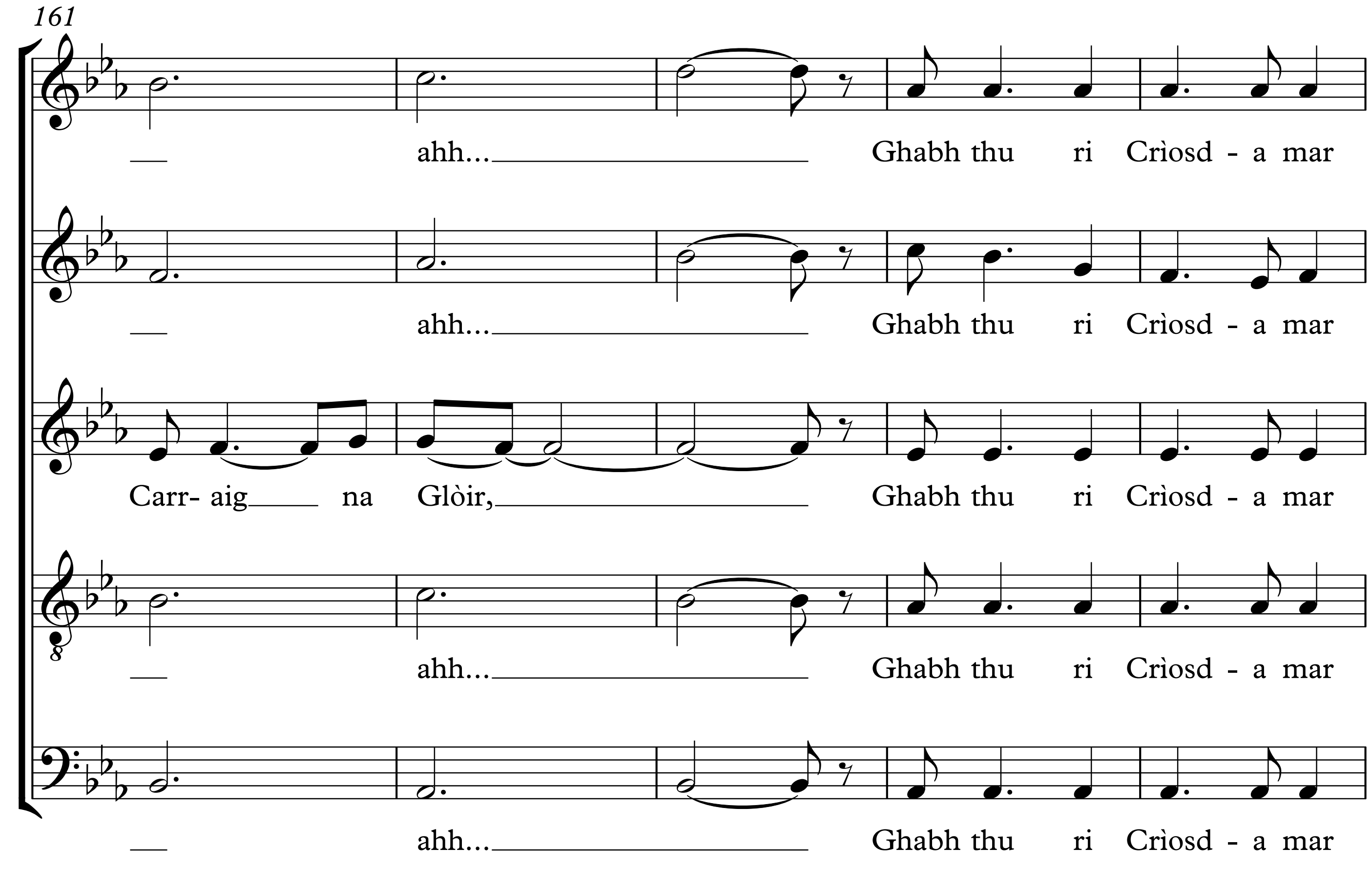

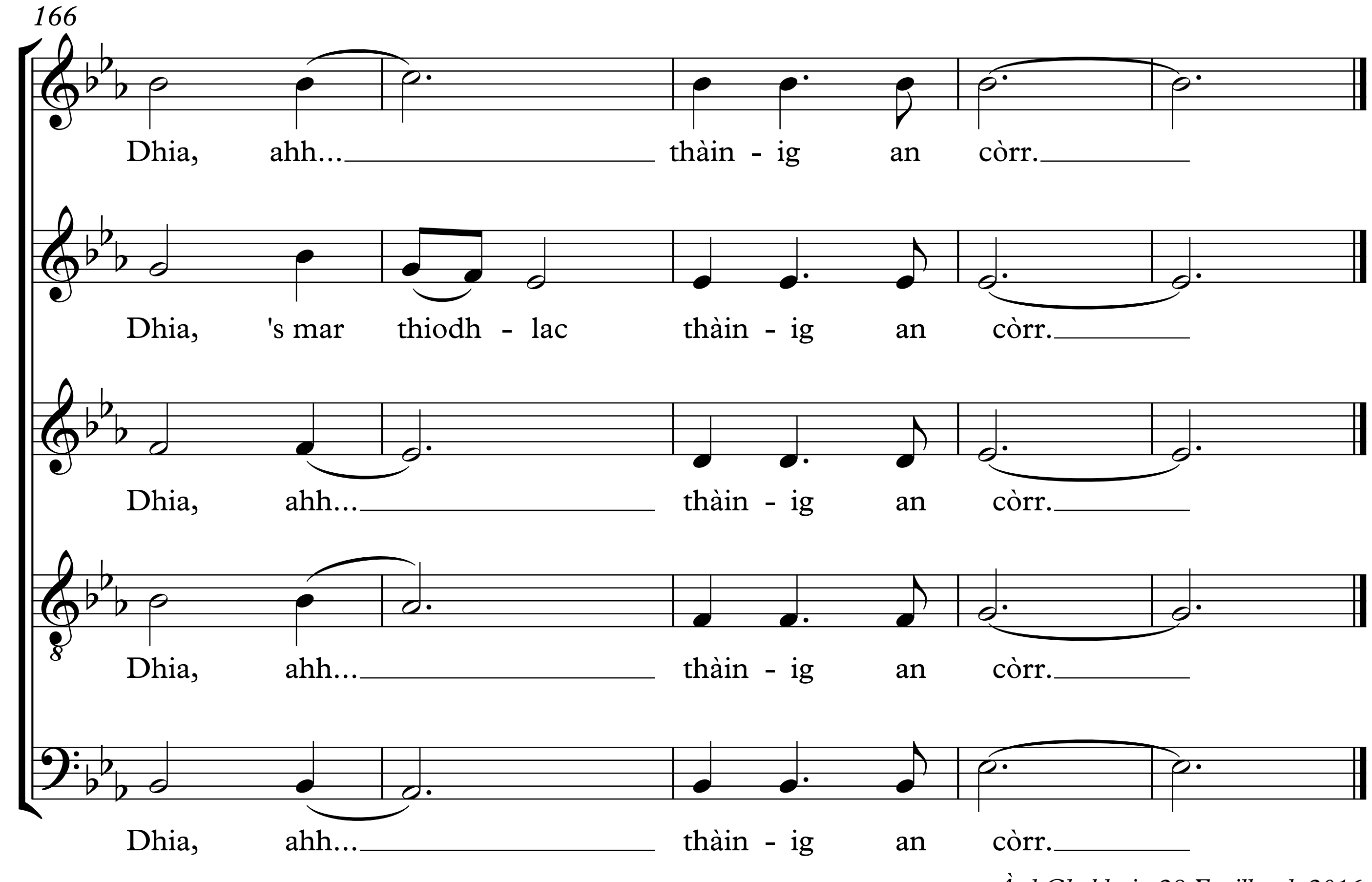

Àrd Ghobhair, 28 Faoilleach 2016